FORECAST—Moderate southwest to south winds, fair and mild today, rather cool tonight. Thursday, southeasterly winds, becoming partly cloudy.

Victoria Daily Times

TIDES

Nov.	Time h.m.	Ht. ft.	Time h.m.	Ht. ft.	Time h.m.	Ht. ft.	Time h.m.	Ht. ft.
22 ..	0.44	5.8	3.34	5.7	11.38	8.4	19.14	3.9
23 ..	.....		.....		12.40	8.5	19.36	3.8
24 ..	5.01	6.8	5.51	6.7	12.03	8.6	20.03	3.8

Sun sets, 4.27; rises Thursday, 7.32.

VOL. 95 NO. 120 • • VICTORIA, B.C., WEDNESDAY, NOVEMBER 22, 1939—16 PAGES PRICE FIVE CENTS

2 German Subs Sent to Bottom

LATEST

APPEAL AGAINST DEATH SENTENCE

VANCOUVER (CP) — The appeal of 18-year-old Arthur Rennie, sentenced to be hanged here January 11 for the murder of a Chinese cafe proprietor, was being heard in the British Columbia Court of Appeal here this afternoon.

Rennie was convicted last month of murdering Woo Dack, cafe operator, April 11.

10 NEW AIRFIELDS

EDMONTON (CP) — Agreement has been reached between Alberta and the Dominion under which 10 airfields will be constructed in this province, Hon. W. A. Fallow, Minister of Public Works, announced this afternoon.

Work on the program has begun and will be rushed to completion, said the minister.

Details of the proposed use of the fields were not disclosed by Mr. Fallow, but it is believed that the Dominion requires fields of standardized size and equipment in connection with the Empire air force training scheme.

Typhus in Warsaw

KAUNAS (AP)—An epidemic of typhus in Warsaw was reported by a Reich army physician in a broadcast picked up here tonight. The physician, interviewed by an announcer, said he had treated many typhus cases in the former Polish capital.

New Inner Cabinet

PARIS (AP)—Premier Daladier announced tonight the formation of an inner cabinet of 11 members to press economic warfare against Germany in co-operation with Great Britain.

A special committee for this purpose was formed November 2 with M. Daladier at its head, but establishment of the inner cabinet was held up pending the conclusion of the sweeping economic accord announced last week by the Allied Supreme War Council.

Lebrun's Brother Dies

PARIS (CP-Havas) — Gabriel Lebrun, brother of the French President, died today in a Paris hospital.

Toledo Closes Schools

TOLEDO, O. (AP)—This was the last day of school until January 2 for 45,000 Toldeo children. Financially embarrassed, the school board closed classes for six weeks to save expenses, including $400,000 in 1,300 teachers' salaries.

Movie Revenue Limited

LONDON (CP)—Oliver Stanley, President of the Board of Trade, announced today a cut of 50 per cent in the dollar revenue which may be remitted to United States producers for the rent of

Destroyer Hits Mine; 40 Men Missing

LONDON (CP)—The Admiralty announced tonight the destroyer Gipsy struck a mine off the east coast yesterday and was subsequently beached.

The communique said 21 officers and men were reported injured and about 40 men were missing.

The Gipsy, of 1,335 tons, was completed in 1936.

Young Prisoner Saved From Leap

REGINA (CP)—Sentenced to an indeterminate period in the industrial school for theft, a 14-year-old Regina boy tried to leap head first down a 30-foot enclosure created by a winding stairway in the Regina courthouse today. A man grabbed the boy's ankles and prevented him from crashing to the ground floor two stories below.

Quebec Legislature Staff Dismissed

QUEBEC (CP)—Discharge of the Quebec Legislative Assembly's 42 employees was announced here today by government authorities.

An official, describing the action as "a temporary measure, in so far as some are concerned," said it was "probable" many of the senior employees would be rehired after their cases had been investigated.

Pamphleteers Remanded

REGINA (CP)—Found guilty under Defence of Canada Regulations of distributing pamphlets containing material likely to cause disaffection to His Majesty or to prejudice recruiting, William Murray, 24, Regina, was remanded one week for sentence in police court here today. Similar charges against two Regina girls, aged 17 and 18, were set over for hearing without plea until next Wednesday.

War of Defence

WINNIPEG (CP)—Approval of the British Commonwealth of Nations' struggle to aid weaker countries was expressed in a resolution passed today by the House of Bishops of the Church of England in Canada assembled in Winnipeg.

Refuse to Eat Meals

FOLSOM PRISON, Calif. (AP)—Six hundred of Folsom prison's "tough men from the lower yard" who refused food for the second day were in their cells this afternoon.

Chamberlain On Air

LONDON (CP)—Prime Minister Chamberlain will broadcast an address on the war at 9.15 p.m. (1.15 p.m., P.S.T.) Sunday, it was announced officially tonight.

War's Sideshow

FOR ENTERTAINMENT AT FRONT—Sir Seymour Hicks, right centre, and Basil Dean, well-known figures in England's entertainment world, inspect a shipment of motion picture films for the front.

Himmler Planted Munich Bomb, Says Strasser

By GEORGE RIOLET
Havas Staff Writer

PARIS (CP)—Otto Strasser, exiled Nazi opponent of Adolf Hitler, who was officially accused of organizing the Munich bombing, today accused Gestapo chief Heinrich Himmler of planting the bomb himself.

"The Munich attempt on the Fuehrer's life was organized by Himmler," Strasser told this correspondent today. "I have just received formal proof through a member of the party who is deeply devoted to me. The whole project was planned by Himmler himself. He told Rudolph Hess (Hitler deputy in the party) that he needed an attempted assassination in order to unleash a 'campaign of hate' against Great Britain and also to have a pretext for dealing with internal enemies, especially members of the Black Front."

The Black Front is Strasser's organization which broke from the Nazi party in 1934 after the blood purge, in which Gregor Strasser, his brother, was murdered. Both Strassers were among the founders of the Nazi party.

"Hess agreed, on condition that there be no victims," Strasser said. "Himmler insisted, saying there had to be victims, or else no one would believe it to be a real attempt.

LEADERS EXEMPTED

"The two men finally agreed there should be victims, but no one of importance. Everything then went according to prearranged schedule.

"The Buergerbraukeller (the beer hall in which the bombing occurred) was insured with a Swiss company on the afternoon of November 8.

"Before the so-called 'author" of the attempt was known, on November 10, the German government asked for my extradition at Berne as 'inspirer of the attempt.'

"The name Georg Elser is completely unknown to me. He never belonged to the Black Front."

(Elser is the man whose arrest in connection with the plot was announced yesterday. Strasser was in Switzerland at the time of the explosion, but left for France later because, he said, he had learned his life was in danger.)

BLAMING BRITONS

BERLIN (AP)—Two captured British secret service agents were blamed today by German authorities as direct links in the Munich bomb explosion which missed Adolf Hitler by 11 minutes November 8.

Officials claimed the agents were responsible for the beer hall blast jointly with Georg Elser, a 36-year-old former Munich resident said by the Nazis to have confessed setting the time bomb, and Otto Strasser, German exile who lives in France.

The two purported agents, listed as Captain Richard Henry Stevens and Sigismund Payne Best, were arrested at the Netherlands frontier November 9. German secret police said Captain Stevens was chief of the European division of Britain's secret police.

Previously the German gestapo chief, Heinrich Himmler, had not linked the two Britons directly with the bombing, but had announced that Elser planted the Munich time bomb at the instigation of Strasser with British funds.

Berlin newspapers devoted entire front pages today to the gestapo announcement of a confession by Elser.

GRAFTER FINED

OTTAWA (CP)—Found guilty of bribing a government official, Joseph Blondeau of St. Basile, Que., was fined $300 in county court.

Blondeau was arrested November 1 and charged with bribery in connection with an order for 15,000 brooms for the defence purchasing board. It was alleged he gave an inspector $20 in an effort to have him pass shipments of brooms which failed to meet department requirements.

Acme Radio-Telephoto

SURVIVE NAZI MINE EXPLOSION—Injured passengers and members of the crew of the Dutch passenger liner Simon Bolivar—saved from the death that claimed 85 when she struck a mine off the English coast—play cards in a Harwich, England, hospital after treatment for injuries suffered in ship blast.

WAR BIRD COMES TO GRIEF—Venturing with other Nazi planes in aerial raid on Britain's Firth of Forth naval base in Scotland this German bomber and its crew were brought down. Bystanders view wreckage at Dalkeith, Scotland.

AFTER MIDAIR CRASH—Wreckage of two small planes covers the ground at the Alameda, Calif., airport after a spectacular midair crash takes the lives of two private pilots.

Messerschmidt Flees Germany

LONDON (CP) — The Daily Sketch reported today that Wilhelm Messerschmidt, designer of the Reich's most famous combat plane, has fled Germany and is living in the Netherlands.

"For a long time Messerschmidt has been a disgruntled man," the writer said. "He considers he had no fair deal from the Nazis, who some time ago demanded that all his patents should be assigned to the state.

"He also lost prestige at the beginning of the war, when it was discovered his planes, once the world's fastest, had been surpassed by the British and French."

Shaw Speaks Up For Vegetarians

LONDON (CP) — From his apartment, a mere carrot's throw from rationing headquarters of the ministry of food, vegetarian George Bernard Shaw today penned an anxious letter to the press. He said:

"May we ask for an official assurance that when rationing begins special provision will be made for vegetarians? For some unexplained natural cause vegetarians are the most ferocious class we have and any underfeeding of them would produce a reduction in our national fighting spirit out of all proportion to their numbers."

Cabinet Changes In Manitoba

WINNIPEG (CP)—Creation of a portfolio of Dominion-Provincial Relations in the Manitoba government was announced by Premier John Bracken today. The new cabinet post is the first in any provincial Legislature in Canada.

"The purpose of the new portfolio is to facilitate the utmost co-operation in provincial and federal activities during the period of war," Premier Bracken said. Duties of the new minister will be taken over by the Premier.

Four other changes in the cabinet were announced.

William Morton of Gladstone, Man., member of the Manitoba government for 12 years, was appointed municipal commissioner. Mr. Morton is vice-president of the Manitoba Liberal Association and has been government whip for the last three years.

The municipal commissioner's post was left vacant when Hon. W. J. Major was forced to take three months' leave of absence under doctor's orders. He left for the Pacific coast today.

Hon. S. S. Garson, provincial treasurer, was made acting attorney-general, also held by Mr. Major.

The post of provincial secretary, formerly held by Premier Bracken, was transferred to Hon. J. S. McDiarmid, minister of mines and natural resources.

Hon. W. R. Clubb, minister of public works, was appointed minister of telephones.

Wreckage Identified

TAMPA, Fla. (AP)—Wreckage, barrels of oil and other cargo thrown up on the east coast of Florida during the last few weeks is believed by United States customs agents here to be from the German tanker Emmy Friedrich, overhauled in the Caribbean by a British cruiser October 24 and scuttled by its crew.

French Destroyer Scores Twice In Sea Warfare

PARIS (CP-Havas)—The sinking of two German submarines by a French destroyer was officially announced here tonight.

Tonight's communique said that "two enemy submarines, one of which was spotted by naval aircraft, were sunk by the same destroyer in a three-day period."

The communique added that "the day was marked by activity of aircraft on both sides."

FREIGHTER DESTROYED

LONDON (CP)—The Admiralty announced today that a German ship, the Bertha Fisser, had been intercepted by a British warship near Iceland.

A brief announcement here said the German crew started to sink their ship and took to the boats, and that they later were picked up by a British warship.

The Bertha Fisser, a 4,110-ton freighter, built in 1919, belonged to the Emden firm of Fisser and Von Doornum.

HULL SHELLED

REYKJAVIK, Iceland (AP) — A freighter reported to have been shelled by a warship off the coast of Iceland, was breaking up on rocks outside Hoanrfjord Harbor.

The stricken vessel bore the name Ada of Bergen, painted on its side. Wreckage drifting ashore, however, carried the name Bertha Fisser.

It was reported here the ship had been pursued by a warship off the coast Monday, fired on and set afire.

Allies Bag 8 German Planes at Front; Lose 2

By GODFREY ANDERSON

WITH THE ROYAL AIR FORCE IN FRANCE (AP) — British and French fighter planes swept the skies clear of German reconnaissance raiders today, shooting down seven. An eighth enemy machine was destroyed by anti-aircraft fire.

In the day's fighting the French lost two fighters, the British none.

Some German fliers were made prisoners.

CRASH IN BELGIUM

BRUSSELS (CP-Havas) — A German plane crashed on Belgian soil today during an aerial fight involving German, French and British planes.

The German plane, damaged in the fight, managed to get over the border in the vicinity of Turnhout. It was riddled with bullets and three of its four occupants evidently were killed.

The pilot landed by parachute and was captured. The plane crashed.

French to Seize German Exports

PARIS (CP-Havas) — France today joined Great Britain in making German exports subject to seizure at sea.

The French government's decision, paralleling that announced yesterday by Prime Minister Chamberlain, is in reprisal for the unrestricted German sea warfare of the past week.

Henceforth the Anglo-French naval patrol will not have as its aim the seizure only of contraband bound for German ports, but will also stop exports leaving Germany for neutral ports in neutral ships.

ROOSEVELT GOES TO WARM SPRINGS

WARM SPRINGS, Ga. (AP)—President Roosevelt returned today to spend Thanksgiving and a few extra days at a famed infantile paralysis foundation.

It was spring when last the President saw the quiet Georgia countryside. He left with a statement that he would be back in the fall—if we don't have a war.

While "we"—the United States—have not been involved, the conflict in Europe began since last Mr. Roosevelt visited the Warm Springs Foundation and his annual thanksgiving stay will be shorter than usual partly because he does not care to remain too long away from Washington during critical times.

Like the heads of many a family in 22 states, President Roosevelt tomorrow will carve a Thanksgiving turkey. His "family" at Thanksgiving time includes a group of children and other patients at the Infantile Paralysis Foundation.

Vancouver May Make Many Warplanes

VANCOUVER (CP) — Prediction that Vancouver may be the scene of a large-scale warplane industry is made by Alderman H. D. Wilson. "I believe that within a few days I shall be in a position to reveal plans for manufacture in Vancouver of a large quantity of planes," he told fellow council members.

BRITISH DRIVE OFF NAZI AIR RAIDERS

LONDON (CP)—Six German air raiders bombed the Shetland Islands today and set fire to a Royal Air Force seaplane in two sharp thrusts.

An official communique said: "A raid warning was sounded in the Shetlands this morning. An unsuccessful attack made on shipping in this area. The attack driven off by anti-aircraft fire.

"The enemy then attacked with bombs a Royal Air Force seaplane lying at its moorings and set it on fire. We suffered no casualties."

A German reconnaissance plane which flew over the mouth of the Thames was beset by anti-aircraft fire and Royal Air Force fighters. It dived and hedge-hopped to shake off the pursuers. No air raid warning was sounded.

CHASED FROM ESSEX

Anti-aircraft guns also roared in south Essex this afternoon, but villagers said no planes were visible.

An east coast anti-aircraft battery fired a dozen rounds at a German bomber flying out to sea. British planes followed the Nazi aircraft.

The government announced three German fliers who piloted a reconnaissance plane to the eastern outskirts of London Monday had been rescued from a rubber boat in the North Sea and taken prisoners. Two were said to be badly wounded. Previously it had been reported simply the craft had been driven out to sea. Yesterday a German plane was shot down over the east coast.

The Air Ministry announced the R.A.F. made "successful flights" Monday and Tuesday over Stuttgart, Frankfort, Hamburg and Bremen.

Italian Steamship Damaged By Mine

LONDON (CP)—The Italian steamship Fianona, 6,660 tons, was reported today to have struck a mine off the southeast coast of England.

The ship was holed badly by the explosion, which occurred last night, it was said, but still was afloat today while tugs tried to pull her into port.

None of the crew of 33 was reported injured. It was not at once clear if the Fianona carried any passengers.

KENT'S
EXPERT RADIO SERVICE
AT
KENT'S LTD.
641 YATES STREET

Lawrence Plays Melba

CANBERRA, Australia (CP)—Australian film studios are planning a biographical film of the late Dame Nellie Melba, Australian singer. The role of Melba may be taken by Marjorie Lawrence, Australian star of New York's Metropolitan Opera.

No Japanese Gains In South China

HONGKONG (AP)—Japanese planes were reported today to have made repeated attacks on Nanning, Kwangsi province capital, loosing mixed cargoes of bombs and propaganda leaflets.

The Japanese reported no further progress in their drive toward Nanning and China's supply lines through French Indo-China and British Burma, but Chinese advices told of heavy fighting and numerous casualties on both sides.

Island Mines Election

NANAIMO (CP)—Harry N. Freeman was named president of the Vancouver Island Chamber of Mines for a second year at the annual meeting here. Other officers were elected as follows: A. Cowie, vice-president; G. Cavalsky, treasurer; J. O. Swan, secretary, and M. Cooke, assistant secretary.

Port Angeles Election

PORT ANGELES—Col. Cromwell Stacey, retired army officer, and Harry H. Bettle, druggist, will contest the mayoralty election here December 4. They were nominated in the primary. Mayor Ralph E. Davis, in office three years, did not seek renomination.

B.C. Sales Office Opened in Ottawa

OTTAWA (CP)—Lloyd Craig, director of industrial and trade extension for British Columbia, has opened an office in Ottawa, from which he will give assistance and advice to federal and British officials on the potentialities of British Columbia for meeting various war requirements.

His position, it was said today, will be comparable to that of a liaison officer between purchasing power in Ottawa and the industrial and agricultural capacity of British Columbia.

INDIANAPOLIS—Everett Marshall, 223, La Junta, Colo., defeated Wally Dusek, 229, Omaha.

STOCK UP With WINTER FOODS

AT SAFEWAY, Where Quality Foods Cost Less! . . . SHOP, COMPARE AND SAVE! PRICES EFFECTIVE FROM WEDNESDAY TO SATURDAY, NOVEMBER 22 to 25 INCLUSIVE—STORES OPEN AT 9 A.M.

ROAST BEEF or STEAK and KIDNEY, Hedlund's, No. 1 tin ..... each 29c
SALMON HORSESHOE, No. ½ tin ..... each 19c
GRAPEFRUIT JUICE LIBBY'S, No. 1 tin ..... 2 for 15c
LOGANBERRIES SAANICH BRAND ..... 2 tins 25c
PEAS ORCHARD CITY, Sieve 5 ..... 3 tins 25c
CATSUP AYLMER TOMATO, 12-oz. bottle ..... each 12c
VI-TONE A nourishing food drink. 24-oz. tin ..... each 73c
KRAFT DINNER MACARONI and CHEESE, pkg. ..... each 17c
HONEY EMPRESS PURE, 12-oz. jar ..... each 15c
TISSUE PUREX, safe and dependable, roll ..... each 6c

TEA—Maximum. A fragrant blend of Orange Pekoe ..... lb. 50¢
COFFEE—Excello. Our finest brand ..... lb. 43¢
BREAD—White or brown. Unwrapped ..... Loaf, each, 5¢
BUTTER—First-grade Alberta Creamery ..... 3 lbs. $1.00
PASTRY FLOUR—B. & K., 7-lb. sack ..... Each 23¢
CHERUB MILK — You'll like the delicious fresh flavor. Tall tins ..... Each 9¢
MAYONNAISE or RELISH Best Foods— 8-oz. jar. Each 20¢ 16-oz. jar. Each 35¢
EMPRESS JAM—Pure Strawberry or Raspberry, 4-lb. tin ..... Each 49¢

Christmas
BAKING SUPPLIES
CUT PEEL, Woodland's, 1-lb. ctn. each 19¢
CURRANTS Recleaned — for cakes, puddings, mincemeat, 1-lb. Cellophane pkg., each 10¢
RAISINS — Australian seedless, 2-lb. Cellophane pkg. each 19¢
CHERRIES — Woodland's, glace, 2-oz. Cellophane pkg. each 15¢
ALMONDS California, shelled, 8-oz. pkg. each 25¢

FLOUR
Harvest Blossom. A dependable quality all-purpose home baking flour. 24-lb. sack. Each 65¢ 49-lb. sack, ea., $1.25

CRISCO
A fine, pre-creamed all-vegetable Shortening. 1-lb. tin 21¢ 3-lb. tin 59¢

Grapefruit Sale THURSDAY ONLY
TEXAS—Medium Size—Full of Juice ..... dozen 39c
Large-size Texas ..... 6 for 25¢ Sunkist, large ..... 7 for 25¢
BANANAS Medium size, Golden Ripe ..... 3 lbs. 19¢
ORANGES Sunkist, Sweet, Juicy ..... dozen 25¢
APPLES Local, King's ..... 10 lbs. 23¢ C Grade, Face and Filled ..... Box, 79¢
GRAPES Emperor, Firm and Luscious ..... 2 lbs. 17¢
LETTUCE California, Crisp, Large Heads ..... 2 for 13¢
CAULIFLOWER Extra Large, Snow White ..... Each 12¢
CELERY Large, Utah ..... Each 5¢
ONIONS No. 1 Okanagan ..... 10-lb. sack 25¢

VEAL
LEGS or SHOULDERS lb. 12¢
VEAL STEW lb. 6¢
VEAL RUMPS lb. 15¢
VEAL CHOPS lb. 12¢
BEEF BRISKET ..... lb. 8c
CHOPPED SUET ..... lb. 15c
RUMPS or ROLLED RIBS ..... lb. 15c
HAMBURGER or SAUSAGE, lb. 8¢
BEEF POT ROASTS lb. 10¢

BACON ½-lb. Cellophane pkg. 2 for 25c
Cottage Rolls Whole, lb. 25c
CHEESE Mild Canadian, lb. 17c
THURSDAY ONLY
Steaks ROUND SIRLOIN RIB lb. 15c

BREAKFAST FOODS — BRAN FLAKES — Post's, crunchy and nourishing at ..... 3 pkgs. 25¢
BLENDED FLAKES Ogilvie's, six flavorful grains, ready to serve ..... 2 pkgs. 19¢
MELOGRAIN OATS Full flavored, wholesome, Large pkg., each 20¢ Small pkgs. 2 for 25¢
BIRD SEED—Spratt's, 17-oz. package ..... Each 15¢
GRAPEJUICE—Aylmer, 14-oz. bottle ..... Each 15¢
MELOGRAIN MEAL A nourishing breakfast food, large package ..... Each 29¢ Small package ..... Each 15¢
HOMAN'S PUFFS Crisp little puffed grains—wheat, rice or corn. Cellophane package ..... Each 5¢
ROMAN MEAL Dr. Jackson's—the health cereal supreme, pkg., each 30¢
ALL-BRAN Kellogg's—makes wonderful muffins, pkg. each 19¢
GRAHAMS I.B.C., fresh and crisp, 1-lb. Cellophane pkg., each 15¢
OXYDOL 40% more suds with new Hy-Test Oxydol. Giant size package ..... Each 59¢
CRAX Manning's, crisp little butter wafers. Small pkg., each 12¢ Large pkg., each 19¢
S.O.S. Magic Scouring Pads. Large package ..... Each 19¢
JELLY POWDERS Maximum brand, package ..... Each 4¢
BABY'S OWN Soap. Mild and dainty ..... 2 cakes 15¢
DOG FOOD Dr. Ballard's. No. 1 tins ..... 3 for 25¢
BIG "5" Cleanser, for porcelain, etc. Tin ..... Each 4¢
LIFEBUOY The different soap that keeps you dainty ..... 2 cakes 13¢

SAFEWAY
SAFEWAY STORES LIMITED
WE RESERVE THE RIGHT TO LIMIT QUANTITIES

Britain Sends Thousands of Men Weekly to France

By J. F. SANDERSON

LONDON (CP)—It is a war of endurance, with time on the side of the Allies, Leslie Hore-Belisha, secretary for war, told the House of Commons when reporting on the general military situation today.

"Every day that passes finds us stronger," the war minister declared. "On the economy of the enemy the passage of time has not the same effect. To win he would have to break through the Allied defences. An assault on these is awaited with confidence by the French supreme commander (General Gamelin).

"On our side we can afford to chose our opportunity. There is no dissension in our ranks. There are no conflicting councils. Our strategy is predetermined and so is the issue in this struggle."

MORE TROOPS SENT

Britain is sending thousands of men to France each week to reinforce the original British expeditionary force of 158,000 officers and men. Nearly 1,000,000 men are under intensive training in Britain.

Manpower is still a decisive factor in the war, Mr. Hore-Belisha said, because whereas Germany has to defend 200 miles of frontier, Britain and France must envisage the possibility of aggression by Germany along 800 miles from the North Sea to the Alps.

The war minister, who returned earlier this week from an extnded tour of the British and French sectors of the western front, summed up his impressions in one sentnce: "Everywhere there is activity, everywhere there is mud."

He described the construction of defence works along the British sector and the preparations for any eventuality along the 800-mile defensive line.

"We had 158,300 men in France when I last spoke to this House," he said. "Since then some thousands each week have followed them.

POLES' CONTRIBUTION

"By interposing a delay of several weeks the Poles facilitated concentration of the French army and during that time the British army was also assembled in its positions. It would be a mistake to suppose that the resistance then offered by the Poles was the last stand to be made by valiant action in these hostilities. Already at this moment the Polish army is being resuscitated on friendly soil and the cause which they are so resolute to vindicate attracts like a magnet their countrymen from all parts of the world."

Referring to the thousands of men who have followed the original expeditionary force of 158,000 men, Mr. Hore-Belisha added: "By spring of next year they will have been reinforced by no inconsiderable armaments. So will it continue until the cause is won.

Existing defences of Great Britain from aggression by sea, land and air and the barrier set up by the British unity with France, have given Britain "five years' cover to our preparations," he added.

The War Secretary announced that replacement bases have been established in France for the British army, that new locomotives will be sent from Great Britain and that permanent railway lines will be laid out.

British M.P.'s Urged To Meet in Secret

LONDON (CP) — A secret meeting of the Commons to discuss organization of supplies for the British field forces was suggested today by Clement Attlee, leader of the opposition.

Expressing his appreciation of a review of the military situation given by War Secretary Hore-Belisha, the Labor leader said in respect to supplies: "There are criticisms. There may be apprehension. If so, they ought to be dispersed."

Sir Percy Harris, speaking for the Liberal opposition, said his party supported the idea of a secret session, "not so much in order that the government might give information, as that the members of the House might have the opportunity of speaking their minds frankly and conveying information which they have heard in the course of their work."

Sir Henry Page Croft, Conservative, asked that "supreme measures" be taken to render British army equipment as modern as possible.

Sir Henry declared it would be illustory to imagine the war "will be ended in fortifications." He pointed out that if the enemy is checked by fortresses in the west he will make a sortie elsewhere.

MAN ADMITS HE WROTE ENEMY

REGINA (CP)—Invention of an aerial torpedo directed by wireless was claimed by Max Stepp, 36, Regina, in a letter directed to Berlin, it was disclosed in Royal Canadian Mounted Police court here today after Stepp had pledged guilty to a charge of attempting to communicate with the enemy. Sentence is expected to be passed before this afternoon's session ends.

Intercepted by a "government department" and turned over to R.C.M.P., Stepp's letter expressed the hope that his inventions would assist the German people to victory and closed with the words. "With German greetings. Heil Hitler."

Arrested in Regina November 6, Stepp was charged that he did "in a manner likely to prejudice the safety of the state or efficient prosecution of the war, endeavor to communicate to other persons, namely Hans and Roeder, Berlin, W. 15, Germany, information which would or might be directly or indirectly useful to the enemy, contrary to the provisions of section 16, paragraph 'F' of the defence of Canada regulations."

Stepp declined to say anything on his own behalf following his plea of guilty.

Corporal M. F. A. Linesay said Stepp's room was searched and a diagram purporting to be a sketch of an aerial torpedo of heavy calibre, had been found among his papers.

Garfield Weston New British M.P.

CHESTER, Eng. (CP)—W. Garfield Westn of Toronto today was returned by acclamation to the House of Commons as Conservative member for Macclesfield.

His election unopposed, to succeed J. R. Remer, Conservative, who retired, was made possible by the political truce among the various parties for the duration of the war. Under this plan vacancies are filled by the party previously holding the seat.

Garfield Weston describes himself as "a great believer in bringing the Empire closer together."

Last summer he transported the Toronto Argonaut eight to England at his own expense to race at the Henley Royal regatta and also, as he put it, "to help bring about that closer understanding I'm always talking about."

He plays the harmonica—a treat he gave the Argonauts at a farewell at his big home at Marlow, Buckinghamshire.

It's not a usual sight to see a landlord in this expensive part of the country playing a mouth-organ, especially when he is actively interested in a bakery and food supply business which has 38 plants in Britain alone, and which employs 32,000 workers in Canada, Britain and the United States.

But Englishmen have grown accustomed to their Canadian neighbor and his hearty Canadian ways. In fact they like it.

For Garfield Weston at 41 has carried his dominion "pep" injections a step farther by entering the mother of parliaments representing the Macclesfield division, heretofore most staid of Tory strongholds.

He has eight children ranging down from 16.

W. F. COCKSHUTT DIES AT BRANTFORD

BRANTFORD, Ont. (CP) — William Foster Cockshutt, 84, widely - known merchant and manufacturer, died at his home here last night.

A former president of the Cockshutt Plow Company, Mr. Cockshutt was prominently connected with the Conservative Party in this district. He represented Brantford in the House of Commons from 1904 to 1921.

Born in Brantford, a son of Ignatius Cockshutt, pioneer merchant and philanthropist, he started his business career in the produce house of Thomas Furness and Company in England.

He returned to Canada as a young man and became associated with his father, whose work he carried on after Ignatius Cockshutt's retirement.

Mr. Cockshutt raised the 12th Battalion for overseas service in the first Great War. He later accepted for himself the post of honorary colonel.

He was an active member of the Church of England. He attended provincial and general synods as a member of the executive committee.

In addition to the widow, he is survived by four sons and two daughters. Clarence Cockshutt, Port Arthur, is a son.

HALIBUT LIVER OIL CAPSULES
Not less than 70,000 International Units Vitamin "A" per gram. Packaged in 50s and 100s.
FORT AT BROAD McGill & Orme LIMITED PHONE G ARDEN 1196
Prescription Chemists

NAZIS' ANNEXATION IDEAS OUTLINED

PARIS (CP-Havas)—The newspaper Paris Soir today printed extracts from what it said was an official Nazi document outlining Germany's war aims as reestablishment of the Reich's "linguistic and ethnical frontiers," return of Alsace-Lorraine from France and annexation of parts of Holland, Belgium, northern France, Jugoslavia and Rumania.

According to the Paris Soir, it is "the first official document on Hitler's war aims to cross the frontier."

The article described it as a letter of instruction for the sole use of Nazi Party district orators and higher instructors of the Schutzstaffel—entitled "Einiges Zum Bemerk Fuer Den Friedenschluss"—or "Some Reflections on the Treaty of Peace."

It was written, the paper said, by Johannes Hering, propaganda reporter for the foreign affairs office of the Nazi Party.

Hering "carefully advises that the instructions correspond exactly to the 'resolutions' which came out of the last discussions of the National Socialist grand council, following a talk by Hitler."

It charges that Great Britain "always tends to starve the German people, from which springs the necessity for the Reich to assure its future by procuring as much arable land as necessary to face a permanent blockade from abroad."

It continues:

"'As it was possible to seize Polish economy (coal, ore and some oil wells), it will be possible, thanks to the Fuehrer's military genius, in the more or less near future to acquire for the Reich the economic and natural riches of the western regions—that is to say, Holland, Belgium and northern France—in order that the Reich may exploit them, as it exploits those of Poland, since it is evident that if peace were to bring no territorial increase, the Reich would no longer be able even to resist the Soviet Union alone.'"

Court Told Kuhn Shipboard Romeo

NEW YORK (AP) — Fritz Kuhn, fuehrer of the German-American Bund, blushed scarlet today when the prosecution depicted him as a shipboard Romeo and read a letter he wrote to his "heaven sent" woman friend, Mrs. Florence Camp.

Spectators tittered, while Kuhn's cheeks reddened and his eyes blazed with anger, as Prosecutor Herman McCarthy read the letter at the Bund leader's trial on larceny charges.

"Florence," it said, "I am terrible in love with you—I beg you to become my beloved wife—I will always be real true to you and will love you forever—can't be without you any more because I realize heaven did send you—and I never will forget that. (Signed) Fritz."

Kuhn, who already has a wife, had denied just a few seconds earlier that he proposed marriage to Mrs. Camp during an ocean cruise on the steamship Westernland. He said it was "all in fun."

"It was done the night of a ship party," Kuhn said. "Everybody does that sort of thing.'"

DEAFENED WOMAN
Reports to Her Druggist
Mr. Victor Worth, druggist of Halifax, N.S., writes the following: "Mrs. Pilcher states she was practically deaf and very uncomfortable at not being able to hear. She told me, after using AURINE EAR BALSAM she now can be entertained by the radio, hear on the telephone and enjoy conservation with her family." If you are hard of hearing, have head noises, earaches, ringing and buzzing in the ears, get AURINE EAR BALSAM today. Relief is quick. Costs only a few cents a day. Your money back if it does not help you. For sale and recommended by the Modern Pharmacy Ltd., cor. Douglas and Johnson Streets. (Advt.)

MALAHAT
DRY SLABWOOD
$5.75 PER CORD
ALDER WOOD $7.25 CORD
J. E. Painter & Sons
617 CORMORANT ST. PHONE G 8541

Cedar Chests
Walnut Cedar-lined Chests . . . a large selection of many beautiful designs, from... $17.50
A Small Deposit Holds Any Chest for Christmas Delivery
Champion's Ltd.
717 FORT STREET

A Mighty Little Set by PHILCO
An AC-DC Superheterodyne, with five working super-efficient Loktal tubes. Attached aerial, no ground needed. Ideal as a second set for bedroom, playroom or kitchen $18.95
C. J. McDOWELL
SCOLLARD BUILDING
1205 Douglas Street Phone G 6634

ANNOUNCEMENTS

Arion Male Voice Concert (60 voices), 118th concert, 48th season, Empress ballroom, November 29. Admission 50c. Tickets at Kent's. ***

* * *

Dr. W. A. Allen, Dentist, 412 Pemberton Bldg. Phone E 8533.**

* * *

For smart luggage and leather goods visit McMartin's, 716 Yates. ***

* * *

Paisley Cleaners and Dyers—We call and deliver. Phone G 3724. ***

* * *

Royal St. George Society entertainment, supper, dance, tomorrow night at 8.00, Conservative Rooms, Campbell Bldg. Admission 25c. ***

* * *

The Connaught Seamen's Institute birthday tea will be held on Friday, December 1, from 3 till 6 p.m., at the Institute, Superior Street. ***

* * *

We must have old or new linen, cotton, flannelette, etc., to continue making bandages for China's wounded refugees. As China cannot provide sufficient medical care, help must come from us. Committee for Medical Aid for China, 617 Broughton Street, between 2 and 5. E 4725. ***

LADIES! LOOK AT YOUR CARPETS . . . OTHERS DO
We Clean Them Carefully
Pantorium DYE WORKS
Fort at Quadra E 7135

EDISON MAZDA LAMPS
100-WATT SIZE—SPECIAL
20c
MACDONALD
H. N. DOUGLAS ELECTRIC LTD. EMPIRE 171

HAVE A CUSTOM TAILORED Made-to-order SUIT
Before Prices Go Up!

Regular	SALE PRICE
$30.00	$19.75
$34.50	$22.90
$37.50	$24.50
$40.00	$27.50

BEST ENGLISH SUITINGS

Regular	SALE PRICE
$45.00	$31.20

FIT GUARANTEED
A LARGE SHIPMENT OF FINE ENGLISH WOOLENS IN MANY NEW SHADES HAS JUST ARRIVED!
Charlie Hope & Co.
1434 Government St. E 5313

JUST SAY "CHARGE IT"
ALL CHARGE PURCHASES WILL BE ENTERED AS BOUGHT IN DECEMBER, ALLOWING 3 MONTHS TO PAY FROM DECEMBER—NO CASH DOWN, NO EXTRA COST

A DRAMATIC PRESENTATION OF THE SEASON'S OUTSTANDING

HALF-SIZE DRESSES

$10.95 to $22.50

Even if your figure is not exactly slim, these Dresses will make you look so. They have the style and chic of Dresses in size 16.

SPECIAL AT THE BARGAIN BASEMENT

NEW DRESSES

Made to sell for $5.95 Only $2.95

PLUME SHOP LTD.

747 YATES STREET PHONE EMPIRE 5621

Recruits for France

OTTAWA (CP)—Notification by the French consular agent at Edmonton that all male citizens of France born in 1920 should send their names to the French consulate at Vancouver, is a routine peacetime procedure for Frenchmen in Canada and not connected with the war, according to information available at the French legation here. The move, it was said, is in line with normal recruiting procedure under French military compulsory service laws.

You can go EAST thru CALIFORNIA for not 1¢ extra rail fare!

BELIEVE IT OR NOT, you can actually go to most eastern cities *through California* for not 1 cent more rail fare than you pay to go direct! Add sunshine to your trip! See San Francisco... Los Angeles... Southern Arizona, (a thrilling sidetrip to Carlsbad Caverns National Park costs only $9.75). And, if your destination is New York, you can even add New Orleans to your trip! Low round trip fares.

MAIL THIS COUPON to C. G. ALTON, 619 Howe St., Vancouver, B.C., for free booklet, "East Through California".

Name_____
Address_____
City_____ State_____

Southern Pacific

C. G. ALTON, *Canadian Gen. Agt.*, 619 Howe St., Vancouver B.C., or B. C. TAYLOR, *Gen. Agt.*, 1405 Fourth Ave., Seattle

Censors Put Ban On 'Technocracy'

OTTAWA (CP) — The press censors have banned 12 more publications from Canada under Section 39A of the Defence of Canada Regulations.

Announcement of the ban is contained in a memorandum sent by the National Revenue Department to its collectors of customs and excise. Publications banned are:

"Technocracy," published monthly in New York; "Christian Reminders on War," a pamphlet published in Seattle; "Magyar Jova" (Hungarian Future), a semiweekly newspaper in Hungarian published in New York; "News from Germany," a periodical bulletin in English, issued at Starnberg, Germany.

"L'Adunate dei Refrattari," a weekly newspaper published in Italian at Newark, N.J.; "I.W.M.A. Press Service" (International Working Men's Association), published monthly in Spanish, French, Swedish, German and English at Stockholm, Sweden.

"Nouvel Age," a daily newspaper published in Paris; "Tagliche Volkszeitung" (People's Paper), a daily newspaper in German published in Omaha, Neb.; "Jednota" (union), a weekly newspaper in Slovak published in Middletown, Pa.

"Founding of the First Internationale," a pamphlet published in Moscow; "Le Reveil Anarchiste," a newspaper published in French at Geneva; "Labor Monthly," published in London, England.

PIONEER MINERS PAY $775 FINES

BRALORNE (CP)—A total of $775 in fines was paid in Stipendiary Magistrate G. J. Sumner's police court yesterday by five miners convicted of infractions of the British Columbia Industrial Conciliation and Arbitration Act.

The men are officials of the Pioneer Mines local of the International Union of Mine, Mill and Smelter Workers, a Congress of Industrial Organizations affiliate.

Alex Cameron, Sam Normland and Alex Penman were fined $125 each, and A. Haddrell and W. A. Patterson $200 each after their conviction on charges of unlawfully declaring a strike at the mine October 8 last.

Normland, Haddell and Patterson, convicted on a second charge of refusing to bargain with their employers, were given a year's suspended sentence.

Psychologists' Study Aids Armed Forces

TORONTO (CP)—A group of leading Canadian scientists headed by Sir Frederick Banting is conducting research work to apply the resources of psychology to heightening the efficiency of the Dominion's armed forces.

With Sir Frederick as chairman, members of the group met at Ottawa recently and now announcement is made that the National Research Council has made a grant of $2,000 to assist in work at the University of Toronto under the direction of Prof. E. A. Bott, president of the Canadian Psychological Association.

It is understood the research at first will be directed toward efficient placement of the men, with regard to their suitability for certain technical work, after they have enlisted in the air force.

Whether the work will be extended to other branches of the armed services depends on the success of preliminary work now being done.

MUNRO ADDRESSES ISLAND FARMERS

DUNCAN — Vancouver Island Farmers' Institutes held their annual meeting here on Monday, attended by 30 delegates representing 10 institutes.

J. B. Munro, deputy Minister of Agriculture, dealt with a Vancouver attack on the war-time prices board.

"The board exists to see that the farmer does not have to turn over his products at starvation prices," he said. "The recent attack came from a group of selfish people, whose only concern was to obtain produce at the lowest possible price, regardless of the farmer's fate."

Relative to a scheme proposed by a Women's Institute delegation, which had interviewed Hon. K. C. MacDonald, the minister, asking that farm surpluses be distributed and preserved for wartime needs, Mr. Munro said: "Some women's institutes have good commonsense, but not all." If this plan were put into effect, he said, "it would destroy the economic foundation of the farming industry."

Mr. Munro asked why the Consumers' League was asking for more "backyard gardens," while farmers had a surplus on their hands and packing houses were full. His idea of a better scheme, he said, was for every citizen to buy and store an extra box or two of apples, or an extra sack of potatoes.

A scheme for sending hogs to farmers at cost price, half the freight to be paid by the Dominion government and half by the provincial government, was explained by Mr. Munro. B.C. farmers need not be afraid that prices will drop because of post-war surplus, he said, because there is room in the B.C. market for 200,000 more hogs a year.

The deputy minister said the government was giving attention to lessening the destruction of sheep by dogs.

Admiral Rowland Nugent, who had been one of a delegation pressing the government in January to adopt control measures, said that 1,000 sheep had been destroyed in Cowichan since that time and that dogs threatened to destroy the sheep industry. Fairbridge Farm School and many other breeders had quit the sheep business, he said, on that account.

Another one of the 13 resolutions before the convention was one dealing with the old problem of redistributing school taxation. D. D. Chapman, reeve of North Cowichan, said that he was in favor of a full measure of education, but strongly recommended a change in the method of collecting money for it. Instead of the property bearing all the burden, he thought much of it should be transferred to income and sales tax.

All the officers were re-elected by acclamation: H. D. Evans, Duncan, president; H. B. Allberry, Sandwick, vice-president, and W. J. Bonavia, Victoria, Secretary-treasurer.

CHEMAINUS

CHEMAINUS — A successful dance was held in the Recreation Hall sponsored by the Women's Auxiliary to Chemainus Hospital. Waldie's orchestra of Duncan supplied the music.

Members of the hospital board were in charge including A. D. Aiken, C. W. Saubach, C. R. Jarrett, J. Coles, P. Quelch, W. Wyllie and H. Dobinson. Mrs. Colin McInnes was general convener, assisted by Mrs. P. Wyllie, Mrs. G. C. Saunders and Mrs. Milmore.

A technological expert ascertained that at the moment of impact with the club, a golf ball flattens, remains momentarily pressed against the face, then shoots off into space.

B.C. Legislature

Views Clash On Picture Censors

The standards of moving picture censorship in British Columbia were criticized in the Legislature last night by C.C.F. members and defended by others in the House who suggested that just because one person did not like a film was no reason another would not.

Mrs. D. G. Steeves, C.C.F., North Vancouver, insisted that many films not suitable for children appeared, and others were disallowed for what she thought were political reasons, such as a Chinese film which showed the Red Army in action.

Mrs. Steeves proposed a plan of classifying films which children should see.

She spoke of some films that were censored because they showed infidelity between man and wife, yet most pictures had some indication of it.

Ernest E. Winch, C.C.F., Burnaby, who complained last year about the horrors of Dracula and Frankenstein, related that he had protested to the censor board about The Son of Frankenstein. The censor said the horrors had been deleted, but Mr. Winch said he asked the opinion of the superintendent of Essondale, who agreed the film was detrimental to children, and could sway adults adversely. Mr. Winch read an article stating six prisoners in an Ontario reformatory fainted at seeing the picture.

Capt. C. R. Bull, Liberal, South Okanagan, insisted that, taking it all round, Canada had the best films of anywhere in the world. Some might get by that were subject to critcism, but generally speaking they were well-balanced entertainment.

Harold Winch, C.C.F. leader, said movies should be educational and should come under control of the education department, not Attorney-General's supervision.

"I thought movies were for entertainment," said R. L. Maitland, K.C., Conservative leader.

"You can go see any trash you like, but we want to protect the children," said Mrs. Steeves.

Attorney-General Wismer defended the movie censor as a sound, solid citizen, who was doing an able job.

CRERAR TO RETURN HOME NEXT MONTH

LONDON (CP)—Hon. T. A. Crerar, Canadian Minister of Mines and Resources, probably will leave for Canada early in December at the conclusion of the Empire war discussions here.

The discussions among representatives of the Dominions and Britain have been concluded and each Dominion is now conducting individual negotiations with Britain.

For the most part the Canadian negotiations relate to shipping, purchases of food and munitions in Canada, and finance. The biggest single problem involved in the Anglo-Canadian negotiations is finance, necessitated by Britain's need to accumulate dollars for the purchase of Canadian products.

This problem is being tackled simultaneously in London and Ottawa. Treasury officials here are confident it will be surmounted by the repatriation of Canadian securities and system of credits.

Reports from the Mexican side of the Rio Grande tell of golden eagles so large that cowboys have been capturing them by throwing lassos.

SPECIAL SALE!

Velvet Dresses

Brilliant New Styles for Smart Afternoon, Evening and Dinner Party Occasions

Specially Priced TO CLEAR

$12.95 and $14.95

REALLY brilliant new styles mirroring the latest fashion trends from Paris, New York, Hollywood! Bustle effects, swing skirts, metallic ornamentation, some models with charming little jackets reflecting the new military theme. The velvets are Martinized . . . uncrushable and easily dry cleaned. Decidedly extraordinary bargains at these special sale prices. See them tomorrow!

Malleks LIMITED Ready-to-Wear and FURS

1212 Douglas St. E 1623

THE WEATHER

VICTORIA, 5 a.m. today—The storm centred yesterday over southern Alaska is now dispersing and pressure is rising on the British Columbia coast. The weather has been unsettled and mild throughout this province, with moderate rain on Vancouver Island and showers in the interior. Mild weather continues in the prairie provinces.

Victoria—Barometer, 30.15; temperature, max. 52, min. 48; wind, 15 miles W.; precip. .45; clear.

Vancouver—Barometer, 30.15; temperature, max. 55, min. 43; wind, 10 miles E.; precip. .34; clear.

Prince Rupert—Barometer, 29.89; temperature, max. 48, min. 40; wind, 10 miles S.W.; precip. .64; cloudy.

San Francisco—Barometer, 30.12; temperature, max. 68, min. 45; calm; foggy.

	Max.	Min.
Victoria	52	48
Nanaimo	53	39
Vancouver	55	43
New Westminster	51	44
Prince Rupert	48	40
Dawson	27	15
Seattle	55	50
Portland	55	47
San Francisco	68	45
Kamloops	51	43
Prince George	55	39
Kelowna	48	38
Penticton	44	34
Vernon	47	34
Nelson	40	33
Grand Forks	37	31
Kaslo	40	33
Calgary	63	33
Edmonton	45	36
Prince Albert	44	36
Moose Jaw	55	35
Winnipeg	49	24
Toronto	35	15
Ottawa	32	

Plant breeders have developed an odorless cabbage.

Rare Coins Are Centuries Old

Two rare coins were shown to a Times reporter yesterday by J. S. Earle, 1061 Joan Crescent, one of Victoria's leading coin collectors.

Mr. Earle has one coin on which is a head of Alexander Severus, an old Roman leader born in 205 A.D. The coin is 1,734 years old, Mr. Earle contends.

A crown, 249 years old, and coined in the time of James II of England, is also in the possession of Mr. Earle. The coin is made from gun metal taken from the cannons of the Irish, who were enemies of England at that time.

Mr. Earle has collected coins for 71 years, having started when he was 14 years old. His collection contains a York shilling, dated 1711, during the reign of Queen Anne, and a model penny of Queen Victoria's reign, only four of which were made.

First prizes in contests throughout the Pacific Northwest have been won by Mr. Earle. There are over 300 valuable coins in his collection.

Before You Insure Consult Confederation Life Association

One of the World's Great Life Insurance Institutions. Renowned for Strength, Service and Security Since 1871.

FIRE BELIEVED CAUSED BY QUAKE

COWICHAN BAY—Fire, believed to have started in a chimney damaged by the recent earthquake, partially destroyed the Buena Vista Hotel and annex at Cowichan Bay Monday night.

The fire was first noticed by Miss Marjorie Jardine and her mother about 7.45, and with Teddy Havens, the owner, and Don Lowe, they tried to quench it with a small garden hose and buckets. Getting out of control the fire quickly spread and illuminated the whole Cowichan Bay district.

The Duncan volunteer fire department and police arrived about 8.15 and forestry men about 8.30, with a portable pump. Taking water from the bay the forestry men sprayed the partition between the annex and main building and managed to save the main structure.

Neighbors adjacent to the building, fearing the whole place would be burned, removed the furniture from the main building. This was damaged by the heavy rain.

Mr. Havens was unable to make an estimate of the damage, which was partially covered by insurance.

JUSTICES OF THE SUPREME COURT OF THE UNITED STATES stand in reverence as a casket bearing the body of Associate Justice Pierce Butler is taken into St. Matthew's Cathedral, Washington, D.C., for funeral services. Left to right, on left: Chief Justice Hughes, Justices Stone, Black and former Justice Van DeVander. Right to left, on right: Justices McReynolds, Roberts, Reed and Douglas. (Acme).

BARRYMORE AXMINSTER CARPETS

SEAMLESS QUALITY

Offering at these outstanding values, while stock lasts. An opportunity to get a new Carpet for Christmas!

6.9x9.0	9.0x9.0	9.0x10.6	9.0x12.0
$24.75	$33.90	$37.50	$43.00

TERMS ARRANGED WITHOUT CARRYING CHARGES

STANDARD FURNITURE CO.

FURNITURE SPECIALISTS 737 YATES

Victoria Daily Times

Established 1884
Published Every Afternoon Except Sunday by
TIMES PRINTING AND PUBLISHING CO. LTD.
Victoria, B.C.
Member of the Canadian Press Ltd.
Member of Audit Bureau of Circulation
SUBSCRIPTION RATES: City Delivery, $1 per month. By mail (exclusive of city)—Canada, Great Britain and United States, $6 per annum; elsewhere, $1.50 per month.

WEDNESDAY, NOVEMBER 22, 1939

Get Down to Business

WHEN HON. JOHN HART ADVISED Prime Minister Mackenzie King that British Columbia's government would pigeonhole questions involving provincial rights for the duration of the war he was not to know the present session of the Legislature would furnish arguments calculated to cast doubts on the wisdom of decentralization of authority. Apart from the presentation of the budget and Hon. George Weir's admirable speech in the House yesterday, the value of the debate has been practically nil. The controversial twins of loyalty and patriotism got an early airing and have since been joined by religion.

The contents of some of the speeches delivered in the last few days have revealed a curious mentality. We suppose it could not be otherwise when such subjects as those to which we have referred have been given precedence over the business with which the people of this province have sent 48 representatives to the Legislature to deal. But we appeal to our lawmakers, in the name of common sense and all that goes with it, to drop their mock heroics and come down to earth. The majority of the province's citizens take for granted their Parliament is composed of men and women with widely-divergent views, that it would not be worth the money it costs to run it if it were otherwise, and that one of the reasons why Canada is in this war to end Hitlerism is because all Canadians intend to see that our system of government shall prevail.

Now, then, will the Legislature stop trying to measure and weigh the intangible and approach a serious consideration of some aspects of the stark realities of British Columbia's own especial business? What do the 48 representatives, for example, propose to do about the dwindling reserves of merchantable timber in our forests? What do they propose by way of improvement in the means of preventing and curing tuberculosis? This one disease alone takes nearly 500 British Columbia lives every year, and the toll will not be reduced by vaporous or showy and unnecessary protestations. Dr. Weir could do more about it if the Legislature would vote for health education some of the public funds that are now being spent on less humanitarian, less productive, but more spectacular projects.

And is there not some way in which our lawmakers could discuss a practical proposal—there ought to be one among four dozen with an idea or two—to meet, to some extent, our unemployment situation? Surely the Department of Industry has the voice with which to tell the consuming public how it might help itself by buying more British Columbia canned goods which are in competition with the imported commodity? Here, at least, is one way of increasing payrolls by producing more jobs.

The Legislature could take some time off to discuss these and many other matters of vital concern to this province's social and economic welfare. Ottawa, after all, is really doing a good job with the nation's war effort.

Time to Live Democracy

ALL THINKING PEOPLE WILL AGREE with Dr. Weir when he tells the Legislature that the time has come, not to discuss democracy, but to live it. He could have gone further than this; he could have dropped the gentle hint to some of the professing Liberals that they have a good deal to learn about the underlying principles of liberalism.

If more members of the Legislature really understood the inner meaning and significance of democracy, moreover, and then tried to live it, sessions of Parliament in Victoria would be worth all the money they cost the people of this province.

When men or women in public office find it necessary to proclaim their loyalty to this or that, or to discuss what goes by the name of patriotism in relative terms, the average intelligent person is inclined to be skeptical of such protestations. Patriotism worthy of the name is something within; it neither requires nor lends itself to public profession.

Looking to the Southeast?

IN THE BRITISH HOUSE OF COMMONS yesterday, Mr. Oliver Stanley, president of the Board of Trade, announced that Germany is seeking a monopoly on Rumanian oil as part of a trade drive in the Balkans. London's News-Chronicle today reports German preparations for an attack on Rumania through Hungary. Further news intimates that efforts to establish a solid Balkan neutral bloc—including Italy and Turkey—are not going as smoothly as had been hoped.

Always to be remembered, especially in the light of the foregoing, is the fact that Soviet Russia's interest in Rumania's Bessarabia has not waned. She wants this territory back in her sphere. Under Soviet influence, added to Polish territory already acquired, are three of the Baltic states. But Stalin may not feel inclined to press Finland to a showdown in the light of foreign opinion. This may turn his eyes toward the Asiatic realm—with Bessarabia as the first objective. Iran would be next in line with Russian policy. Moscow is cultivating her with propaganda, also attempting to gain a closer diplomatic and economic understanding, and offering specific advantages in return for it. Russian agents already are on the spot—imitating the German agents who tried, unsuccessfully, to foster the pasha mind in rejuvenated Turkey—with suggestions for reviving the glories of the ancient Persian Empire. And one of their pet themes is the inquiry why, after all, should British interests benefit from Persian oil? Nor should it be forgotten that the Asiatic mind of Josef Stalin often wanders into Chinese Turkestan, and he loses no opportunity to create diversions, where and when possible, he thinks may contribute to new agitation in India. Postponement of India's constitutional development is a nuisance value which is not lost on the Soviet government.

The question again obtrudes: Is Russia willing to allow Germany to participate in benefits which the two totalitarian states could attempt to seize by joint action in southeastern Europe? This would appear to depend on whether the Soviet government would feel fully compensated by the promise of co-operation in the attainment of an outlet to a warm sea, or whether its course might be dictated by the fear of consequences of a real quarrel with Germany. The inference here is that, stalemated in the west, Hitler and Stalin, in full military co-operation—not feasible under present circumstances—may strike at the Near and Middle East to save their faces. Hence the position of Hungary and Rumania, the latter's and Iran's oil, together with Black Sea influence, is emphasized. Against which, of course, are plans that Italy and Turkey are not discussing out loud. These may well cause Berlin and Moscow to pause.

Echo of Colonialism?

FOR SOME REASON WHICH IS NOT quite clear a contemporary says: "Her Majesty calls it the British Empire, and the name is good enough for whoever inhabits it. It is also called the British Empire, and that alone, by the First Lord of the Admiralty."

No explanation of the foregoing pronouncement is given by the newspaper which has employed it. Can it be that there still remains in our midst some rooted objection to a recognition of the fact that the component parts of that empire have grown up and are, after all, entitled to wear "long trousers" and receive the respect maturity commands?

His Majesty King George V alluded to the British Commonwealth of Nations on many occasions and was proud of the nicely-rounded term. And, as will be found in all modern constitutional reference works, the present position of Canada and the other Dominions was defined at the Imperial Conference in London in 1926, when the most energetic of British participating statesmen was the farseeing and astute Balfour. This is the position:

"The self-governing Dominions are autonomous communities within the British Empire, equal in status, though united by a common allegiance to the Crown."

Call it the British Empire for short, by all means, but it still is correct to say the British Commonwealth of Nations. The Statute of Westminster which gave legal effect to the 1926 resolution is a document of very definite phraseology as far as it concerns the self-governing states of the Britannic family—and their authority.

All associated with the Victoria and district Community Chest and Red Cross joint campaign may rightly take satisfaction as well as encouragement as the drive goes into the final stretch. Today's report shows more than 86 per cent of the $100,000 objective already attained. This shows to advantage over the effort in Vancouver, where the campaigners are just over the 35 per cent mark on the larger community's $600,000 objective. Credit for the Victoria showing goes to the public-spirited canvassers and to those responsible for the smooth-functioning organization.

More Than "Historic"

From Ottawa Journal

Not even in 1914-18 was there engendered such a sense of unity among the far-flung British peoples as exists today. It is the rock against which the arrogant Nazi challenge will ultimately break.

As an illustration, the pleasant and unique little ceremony at Rideau Hall Tuesday morning, when Hon. J. V. Fairbairn, Minister-designate for Air in the Australian government, was administered the oath of office in the presence of the Governor-General of Canada, by the Chief Justice of Canada, Sir Lyman Duff. Mr. Fairbairn is in Ottawa as chief of the Australian representation in the air training discussions and the ceremony was arranged by Lord Tweedsmuir at the cabled request of Lord Gowrie, Governor-General of Australia, who explained that it was desired that the new Australian cabinet be fully constituted without delay. As it was the first time a member of a British government had been sworn into office by officials of a sister dominion the occasion was described as "historic." In the present circumstances the word seems pale beside the significance of the event. The incident was one more indication that the British brotherhood is on the march, united and ready to face the testing years ahead.

So extraordinary a thing is the British Empire, so flexible in its unity, so unlike anything else in government that history or the world has known, it just goes along adapting itself to needs, making its own precedents.

Parallel Thoughts

For wrath killeth the foolish man, and envy slayeth the silly one.—Job 5.2.

Temperate anger well becomes the wise.—Philemon.

Across The Bay

By BRUCE HUTCHISON

LUMINARY

DR. WEIR is, beyond question, the brightest luminary in our local heavens, but his glow varies in intensity and color. Yesterday it was at its best—quite too dazzling, indeed, for ordinary politicians in more than short intervals and obscuring, perhaps by its very effulgence in debate, the great ability of the man in action, for he is certainly one of the most useful public servants British Columbia has ever discovered.

The government had chosen him, as usual, to clean up the budget debate and as a kind of oratorical janitor, gathering up all the waste paper and waste ideas of the opposition, he is without equal. And if this is mixing the metaphors a little, it does not equal Dr. Weir's own excesses in the heat of argument. He wanted to "buttress democracy with a sheet anchor."

Anyway, everything the opposition had said is there in his notes. To contain it all they are interlined, crossed out, corrected, until they look from the press gallery like the tracks of poultry in a muddy hen-yard. However, they seem clear enough to him, and, without pause, he gives these airy something a habitation and a name. And all with a strange, suffocating inner force which bursts forth in sudden phrase and quick rise of the voice—a coiled-spring mind with a hair trigger.

IDEAS

HE WORKED, AS USUAL, in the realm of ideas. It is a region strange and eerie to most of the House, which followed him gingerly, on tipetoe, looking back over its shoulder. In the realm of ideas Dr. Weir is thoroughly at home, but to most of his colleagues it seemed like a maze of mirrors, bewildering to behold, each of them scintillating and echoing alarmingly as Dr. Weir passed them, moving fast.

Listening to him, gazing at the rich, careless litter of his knowledge, heaped up and running over, you felt more than ignorant. You felt like a small boy on his first day at school, crying for your mother. Dorothy, the Scarecrow and the Tin Woodsman must have felt like this when they first saw the Wizard of Oz.

The whole gamut of human knowledge seemed to flow past as he spoke, and though much of it had nothing whatever to do with the budget debate it sounded fine, even if it was a river far too deep for most of us to venture into.

He hadn't been on his feet five minutes before he had exhumed Plato, Shakespeare, Goldwyn Smith and Lincoln, and in the same breath buried Hitler, quite a feat single-handed. He piled adjective on adjective, noun on noun, quotation on quotation, until the ordinary mind began to reel.

SOPHOMORES

IT WAS SUCH A LECTURE as he must have often delivered in his university days to a sophomore class, but he clearly exaggerated the mental age of this assembly. He could assume, with a secret irony, that the honorable members had all read the innumerable books of history, law and constitution which he mentioned casually, taking them in his stride, but he must have known that most of his hearers had never heard of them and some hadn't read a book since they published "Gentlemen Prefer Blondes."

The purpose of this remarkable display of learning, this pedagogy which his enemies might consider as verging almost on pedantry, was not, however, to excite the House or give it an inferiority complex, though it had both those effects. Its purpose, very clearly stated and splendidly developed, was to defend democracy. I suppose you would not find a better defence of democracy, a finer understanding of its meaning and its intangibles in any parliament in the world.

His explanation of democracy, the spirit of the thing, its value not in concrete laws and constitution but as a way of life would have ornamented democracy's first home, at Westminster, and sounded far better than most of the speeches currently delivered there. But after a magnificent survey of democracy in the field of abstract thought he was, perhaps, better understood by this assembly when he finally defined it in these words, "Democracy believes an idea inside the head is better than a club on the outside."

WAR AIMS

HE WAS MOVED to these passages, of course, by the C.C.F. slurs on British war aims. How, he asked, could you define our final war aims? How define democracy, which is an idea not built by hands, a thing like love, not to be put into words or constitutions or platforms?

Yet he found democracy in practice a very real thing, producing gradually a better life for the ordinary man. He has turned grey in office, in battling for social reforms, but he has turned moderate also. Beware says he, of ambition that o'erleaps itself (Shakespeare was constantly on his tongue) and take one step at a time, like the remarkable steps he has taken himself in the field of health and social welfare.

DEFENCE

HIS DEFENCE of his work here was detailed and convincing. Item by item he held up his expenditures, greatly increased of late years, and demanded where anyone could cut them. Nobody could suggest any cut. Nobody will suggest any detailed cut during the argument over estimates. Almost everybody will suggest a cut in total while demanding that the government spend more.

For the most part Dr. Weir was trenchant yet friendly, but he appeared in his old role as the man of wrath once or twice when he was interrupted by the opposition, for criticism always lacerates his soul. On the whole he was reasonable, persuasive and friendly, except towards Adolf Hitler, that "ugly pestilence and foul stench."

If any criticism can be made of his speech, quite the best heard this session, it is that he embellished it a little too much, made it a trifle overstuffed for this audience, and broke the cardinal rule of architecture, that you may ornament construction but not construct ornament. Even so, it was a discourse such as you generally pay admission to hear, and worth it.

A Second Blitzkrieg?

By WALTER LIPPMANN

IF HITLER DOES in fact invade the Netherlands and Belgium, it will be for the same reason that he invaded Poland—because he and his regime have reached a point where they must have wars and violence in order to continue to exist at all.

AS A NATIONAL enterprise of the German people, the Polish war was obviously as costly a blunder as a statesman ever made; it entailed the destruction of the German power in the larger part of that region from the Baltic to the Balkans which Germany has always regarded as her national sphere of influence. For Hitler did not go to war to establish the German power in eastern Europe; on the contrary, until he went to war, the German power was for all practical purposes irresistible in eastern Europe. What Hitler did in August was to sacrifice the power he already had in order to be allowed to wage a triumphant and meaningless little war. He did not fight that war to gain something important for his country; he gave up things of the highest importance to his country in order to fight the war.

If now he attacks the Netherlands and Belgium, it will not be because there is anything to be gained for Germany. It will be because he must again sacrifice the real interests of Germany in order to obtain temporary relief for his regime from the suffocating effect of inactivity and frustration. He will not be moving toward a tangible objective. He will be moving because, if he stands still, he will fall down.

IF THERE WERE decisive military advantages to be gained which outweigh the enormous costs, it is difficult to believe that Hitler's military advisers would have let him wait until now to make the attack. The essence of the blitzkrieg is to strike, as was the case in Poland, before the adversary is mobilized and in position; if an offensive through the Netherlands and Belgium was ever good strategy, the offensive should have been made at once before the French were mobilized, before the low countries were on guard, before a British army was in France.

At this moment the invasion of the Netherlands and Belgium is a far greater risk to Germany than it would have been two months ago. If such an invasion offered a good military prospect of defeating Britain and France, no German military leader in his senses would have waited while the prospect of success became smaller and smaller. In September the invasion of the low countries would have been a crime, but perhaps a successful crime; today, if it is undertaken, it will be as desperate a blunder as was the surrender of eastern Europe to Soviet Russia.

FOR UNLESS HITLER can knock out Great Britain and France by this blow and end the war quickly on his own terms, this new folly will make him as vulnerable in the west as he has already made himself in the east. He will have doubled the length of the military frontier which he must defend. He will have provided the Allies, particularly the French army, with the thing which they now lack, namely, a battlefield on which to manoeuvre their greatly superior-trained reserves against his own inadequately-trained reserves.

It is said that he will have air bases nearer England; but in Belgium the Allies will have air bases very much nearer his munitions industry in the Ruhr. It is said that he will have submarine bases in the Dutch harbors; but there will be no more neutral shipping entering those harbors, and if he is nearer to England, the British will be nearer to him.

Therefore, unless he can strike a mortal blow from the Netherlands, he will have lost the Netherlands as a shield which protects a vital part of his frontier. Just as his conquest of Poland destroyed the buffer states which protected him against Russia, so the conquest of the low countries would destroy the buffer states which protect half of his western frontier.

THE SECONDARY effects of this new folly would be similar to, but greater than, those of Hitler's blunder in Poland. In the east he has not only made Soviet Russia his neighbor but he has sacrificed the moral support of all the anti-Communist peoples of the world. For until he made the pact with Stalin and invited him to come back into Europe, Hitler had influential sympathizers in every important country in the world. They regarded him as a champion against Bolshevism. They are lost to his cause.

If he violates the Netherlands, he will now sacrifice the only remaining opinion which still in some degree works in his favor; namely, the opinion which holds that there is no moral issue between the Nazis and the Allies, that the war is merely a conflict of rival imperialisms, and that the Allied claim that they are fighting for human rights is "propaganda." The pact with Stalin destroyed the claim, so effective at the time of Munich, that Hitler is a champion against Bolshevism; the devastation of neutral, democratic and absolutely inoffensive Holland will make an end of the whole argument that as between one side and the other in this war it is six of one and a half dozen of the other.

THE PRACTICAL consequences will be very considerable. In the long run the most important, I imagine, will be a radical change of view in the democratic world about the character of the ultimate settlement. If for the second time in a generation, the low countries are invaded by German armies in order to outflank the French defences and threaten the security of Great Britain, the German people must not be astonished if men reach the conclusion that the only satisfactory frontier on the west is the Rhine. That has always been the opinion of the French army. But British opinion, and in 1919 American opinion, refused to let the French adopt so drastic a method of insuring themselves against another invasion.

But if now the Netherlands is invaded for the express purpose of conquering England, is it likely that British opinion will again oppose the establishment of a strategic frontier on the Rhine? It is difficult to say. But it is something that the German nation will have to reckon with as a real possibility if Hitler carries out this threat. It seems to me less probable that there could be a negotiated peace after the Netherlands had been invaded. Just as the Russians are making a strategic frontier to hold Germany at bay in the east of Europe, so in all human probability would the Allies make such a frontier in the west.

WHAT IS MORE, once the horrors of such a crime had been perpetrated against the Netherlands and Belgium, there will be little effective sentiment left to oppose the Allies if they make their own strategic security the first condition of peace. This is not the kind of peace we should like to see; it is not the kind of peace which could give Europe tranquility. But it might be the only kind of peace which is possible.

The pact with Stalin was an irreparable act which, for as long a time as one can see ahead, will alter the whole position of Germany in eastern and central Europe. The invasion of the low countries would be another irreparable act which would, inevitably I think, alter the whole position of Germany in western Europe for a long time to come. The consequences of the Russian affair will outlast Hitler and Hitlerism, and so would the consequences of another invasion of one or both of the low countries.

BRITISH SLACKER'S SONG

Call out the army and the navy.
Call out the rank and file.
Call out the brave old Territorials.
They'll face danger with a smile.
Where are the boys of the old brigade,
Who won o'er land and sea?
Round up my mother, my sister and brother;
But for ——'s sake don't take me.

DESMOND O'DEA.

Better English

By D. C. WILLIAMS

1. What is wrong with this sentence? "Most all of the men were there."

2. What is the correct pronunciation of "amenable?"

3. Which one of these words is misspelled? Pharmacy, Philippine, Pharoah.

4. What does the word "coercion" mean?

5. What is a word beginning with un that means "to rise and fall as if on waves?"

ANSWERS

1. Say "Almost all (omit of) the men were there." 2. Pronounce a-me-na-b'l, both a's as in ask unstressed, e as in me, accent second syllable. 3. Pharaoh. 4. The act of restraining by force, especially by law or authority. "The average person revolts against the idea of coercion." 5. Undulate.

SPENCER FOODS

THURSDAY VALUES—CASH AND CARRY

Mild Cheese Per lb. 17c	Side Bacon Sliced, ½ lb. 12c	Boiled Ham Sliced, ½ lb. 19c
Cottage Cheese 2 lbs. 17c	Pure Lard Per lb. 9c	Libby's Kraut 2 lbs. 15c

Spencer's First-grade Butter
Fresh Made—Sold Fresh—It's Better
Pride, 3 lbs. $1.03; Springfield, lb., 34¢; 3 lbs. $1.00

MEATS—AS CUT IN CASE

Veal Chops Rib, per lb. 17c	Mutton Chops Rib, per lb. 14c	Breasts, Shanks Veal, per lb. 8c
Minced Steak Per lb. 9c	Stew Beef 2 lbs. 22c	Oxford Sausage Per lb. 7c
Large Rabbits Dressed, each 28c	Veal Steaks Per lb. 14c	Shoulder Steak Per lb. 10c
Round Steak Per lb. 16c	Rolled Rib Roasts, per lb. 16c	Flank Steaks Per lb. 18c
Steak, Kidney Per lb. 13c	Pork Kidneys Fresh, per lb. 15c	Milk-fed Fowl per lb. 17c

SERVICE MEATS—DELIVERED
Phone Service From 8 a.m.

Livers—Beef, lb., 18¢; Lamb, lb., 22¢; Calf, lb. 45¢
Steaks—Round, lb., 20¢; T-bone and Sirloin, lb. 24¢
Loin Veal Steaks, lb., 23¢; Little Pig Sausage, lb. 18¢
Rib Lamb Chops, lb., 24¢; Minced Round Steak, lb. 16¢

DAVID SPENCER LIMITED

TWO WAYS

"There are but two ways of paying debt—increase of industry in raising income, increase of thrift in laying it out."—Thomas Carlyle in "Past and Present," Chapter 10.

It is the dawn of . . . peace which the church invokes on nations when it prays that the Lord may grant kings and Christian princes peace and true concord and peace and unity to all Christian people. — Pope Pius XII.

'I CAN'T PRAISE MOSBY'S TONIC ENOUGH!' VICTORIA CITIZEN TELLS OF RELIEF

Mr. Pauly of Howe Street Had Bloating Spells After Every Meal—Food Felt Like Solid Lead in His Stomach—Was Weak and Rundown — He Now Says: "Mosby's Tonic Relieved Me. This Medicine Is Splendid!"

MR. L. PAULY, a Resident of Victoria 32 Years, Who Says: "I Want to Help Others Who Suffer As I did. So I Gladly Give This Public Statement About MOSBY'S TONIC."

Grateful statements — from many parts of Victoria and this general section—praising and endorsing MOSBY'S TONIC, continue to pour in daily to the Cunningham Drug Stores Ltd., Fort and Douglas Streets, Victoria, where this "New Mixture of Roots and Herbs and other splendid Medicinal Agents," is being sold to the Local Public.

For instance, just a few days ago, the following Sincere Statement, describing what MOSBY'S TONIC can do in certain forms of suffering, was received from Mr. L. Pauly of 118 Howe Street, Victoria. Mr. Pauly has lived here for 32 years and is widely-known throughout Victoria and vicinity. Read his Grateful Statement, which follows:

Felt Like He Had Solid Lead in His Stomach

"I want to help others who suffer as I did. So I gladly give you this Testimonial about Mosby's Tonic," said Mr. Pauly. "For two years my stomach was disordered and upset. After meals my food REFUSED to digest right, and nearly everything I ate seemed to form a heavy lump inside of my stomach, just like a solid chunk of lead. My food would often come back up into my throat and I would have spells of nausea. I simply hated to look forward to a meal, for I knew if I ate I would suffer afterward. Sometimes I would swell up so badly with gas that I had difficulty getting my breath. I felt weak and rundown in general as a result of all of this suffering.

Now Says: "Mosby's Tonic Was What I Needed"

"Now, like many other people, I had tried medicine after medicine without any benefit. So I know what it means to go for years and not find any relief, and I certainly sympathize with such people, and think they should know about Mosby's Tonic, for it was exactly what I had been needing all the time. Before I had finished my second bottle I was surprised at the results. That feeling like lead in my stomach is gone now. I can enjoy my meals and I don't have any gas bloating or rifting of food like I used to. This medicine also gives a person's bowels a real cleansing and regulating, in fact, it is the finest thing I ever took in my life for constipation. I think we owe a vote of thanks to the makers of Mosby's Tonic for bringing this medicine to the public, and as I said before, I gladly endorse it because I want to help others get the same relief that I have."

Acts on Bowels, Stomach; Helps You in General

MOSBY'S TONIC acts in several ways at one and the same time. That is, it contains 20 ingredients, including 15 Roots and herbs. So it helps you IN GENERAL. It cleanses the bowels and clears gas and bloat from stomach. It enlivens the liver, clears sickening bile from the system and relieves biliousness, sick headaches and yellowish, "muddy" complexion. It invigorates the kidney action and relieves night rising and backache. Weak, rundown people soon feel like different men and women.

Another thing—due to the immense volume in which it sells, the price of Mosby's Tonic is reasonable. It is within the reach of ALL! In fact, you can actually take this Splendid Formula for just a few cents per day. So don't hesitate. Get Mosby's Tonic—NOW—and start taking it!

Ready for Christmas at Spencer's

THE STORE WHERE GIFTS ABOUND

Toyland Opens!

TOMORROW - THURSDAY, NOV. 23

This Interesting Announcement will be greeted with pleasure by boys and girls of all ages, as well as by grown-ups who have little folks to buy for.

AND WHAT A WONDERFUL SELECTION OF NEW TOYS THE OPENING OF THIS INTERESTING LAND WILL REVEAL

Thousands to Select From

DOLLS, ANIMALS, WHEEL TOYS, MECHANICAL and ELECTRIC TRAINS, MECHANICAL WONDERS AND GAMES INNUMERABLE

You Are Invited to Visit Toyland and Bring the Little Folks —Toyland, Lower Main Floor

A GREAT ASSEMBLY OF

CANADIAN DOLLS

That Will Gladden the Hearts of Every Little Miss

DRESSED BABY DOLLS that sleep. These have soft or composition bodies. Each **$1.25 to $4.50**

WETTUMS DOLLS in suitcase. Complete with outfit. Each **$1.25 to $3.50**

CHARACTER DOLLS — Shirley Temple, Betty Co-ed, Snow White, Dopey, Mountie, Cowboy and Indian girl. Each **$1.25 to $4.95**

LITTLE GIRL DOLLS with curly hair, dressed in many dainty pastel outfits. Priced from **$1.25**

—Toyland, Lower Main

English Wool Flannel

Bath Robes

Superb in quality — stylish in appearance — one of the season's leaders for men.

One hundred of these Quality Robes have just been placed in our stock of men's clothing and are being highly favored by men who are competent judges of smart clothing. The Robes are shown in bright, attractive patterns, presenting stripes, checks and novelty weaves. Some are trimmed with silk collars and cuffs, piped seams and richly girdled.

Specially Priced at

$8.95

—Men's Clothing, Main Floor

STRIPED FLANNEL

Robes $4.95

A Feature at.....

We think we bought enough of these, but you never can tell at this price. So don't delay selecting yours, either for yourself or as an inspiration for Christmas gifts.

MANNISHLY STYLED ROBES of all-wool flannel, tailored with revers, patch pockets and long ties of self material with silk fringed ends. Good length and well fitting.

Stripes of grey, blue, green, gold, rose. Sizes 34 to 44. The same colorings with a tweed appearance..... **$5.95**

—Mantles, First Floor

Flowers

Flowers decoratively used reflect exclusiveness and produce utterly charming effects—the ideal feminine touch for your afternoon or evening dress.

Beautiful Colorings

Roses, **65¢** to.....**$2.95**
Violets, **45¢** to.....**$1.50**
Gardenias, **55¢** to.....**$1.50**
Stocks, **95¢** to.....**$2.95**
Chrysanthemums—each.....**$1.25**
Carnations, **25¢** to **85¢**

Also lovely Wreaths and Single Flowers for children's party dresses and many suitable Flowers for the hair, at **25¢, 35¢** and.....**45¢**

—Millinery, First Floor

A NEW ASSORTMENT OF MEN'S **Broadcloth Shirts $2.00**

A Special Gift Value at.....

Men who like a better-quality, neat-fitting Shirt will be delighted with this particular moderately-priced production. They are shown in a variety of newest colors and patterns. Shirts with fused collar attached; others with two starched, separate collars—on display in the men's furnishings.

—Main Floor

There's Bound to Be Someone Who'd Like a

BED JACKET

FOR CHRISTMAS

And there's something so "gifty" about our new assemblage of pure wool pastels with bebe ribbons

LACY JACKETS with long sleeves, collar or plain neckline. Dainty ribbon bows for trimming. Lavender, sky, peach and flesh colors. Each..... **$1.98**

LACY JACKETS of little heavier weight wool shown in pretty patterns with smart trims. You may have them in white, peach, sky and flesh..... **$2.98**

—Sweaters, First Floor

Cushions

Ideal for Christmas Gifts

Shown in Great Variety and in Abundance of Shapes, Sizes and Qualities

CUSHIONS—Well filled, perfectly finished and covered artistically with celanese taffeta. Shades are rose, wine, green and gold. Each..... **$1.50**

A larger type of the same quality. Each..... **$1.95**

CUSHIONS—Covered with satin or taffeta, including quilted designs. Large, plain, square Cushions with rolled edges; also large, shirred, round Cushions. A full range of colors. A most interesting group. Each..... **$2.50**

CUSHIONS—Covered with homespun fabrics; square shape. Finished with brush trimming. A choice at, each..... **$1.95 and $2.95**

—Drapery, Second Floor

Men's Ties

Foulards, silk and wool and satin. Stripes, checks and fancy patterns, each

50c and 75c

—Men's Furnishings, Main Floor

DIRECT FROM ENGLAND . . .
MEN'S ALL-WOOL REEFER

SCARFS . . . $1.50

These are very attractive Scarfs patterned in fancy stripes and checks, and others in Scotch tartan checks. Better grade and special values at the price.

—Men's Furnishings, Main Floor

FOR BABY

LOVELY GIFTS THAT YOU CAN MAKE YOURSELF . . .

CRIB COVERS—Made from soft eiderdown cloth with Teddy Bear applique. Dainty sprays of flowers complete the design which can be easily embroidered with wool. Each..... **$1.29**

MATINEE COATS—White flannelette stamped with bunny patterns. The Coats are hemstitched all around ready for crotcheting. Each..... **39c**

SOMETHING A LITTLE DIFFERENT—A bunny stamped flat on dotted gingham makes a lovable toy. Can be quickly embroidered and simply made up. Each..... **29c**

—Art Needlework, First Floor

TWO NEW BOOKS

"THE HUNDREDTH YEAR," by Philip Guedalla, author of "The Hundred Years." Price..... **$3.00**

"THE GREEN MONEY," by D. E. Stevenson. The author of the likable Miss Buncles book now gives us this new novel—another light, entertaining story. Price..... **$2.25**

—Books, Lower Main Floor

A LIST OF GOOD SELLING BOOKS

AT LOW PRICES

"THE CITADEL" by Dr. Cronin..... **$1.39**
"WHITE BANNERS" by Lloyd C. Douglas Each..... **$1.39**
"FORGIVE US OUR TRESPASSES" by Lloyd C. Douglas..... **$1.39**
"THE RAINS CAME" by Louis Bromfield Each..... **98c**
"REBECCA" by Daphne Du Maurier Each..... **$1.39**
"IN THE STEPS OF ST PAUL" by H. V. Morton..... **$1.29**
"IN THE STEPS OF MOSES" by Louis Golding..... **$1.39**
"CITIES OF REFUGE by Phillip Gibbs..... **98c**

Give a Book for Christmas—any one of these titles would make a fine addition to your friends' library.

—Books, Lower Main Floor

BOXED CHRISTMAS CARDS Per Box..... $1.00

A box of 12 distinctive Christmas Folders, hand engraved, also a box of 14 distinctive Christmas Folders, hand engraved. In each of these boxes the cards are very outstanding in design, at the same time being quiet and in good taste. A limited number only.

A good family box of CHRISTMAS CARDS—25 Cards to the box, for..... **$1.00**
This selection was especially chosen for David Spencer Ltd.

—Cards, Lower Main Floor

DAVID SPENCER LIMITED

A PRESENTATION OF USEFUL HOUSEHOLD NEEDS

IN A SPECIAL THREE-DAY OFFER IN THE STAPLES DEPARTMENT

Many Suggestions for Useful Gifts

FEATHERDOWN COMFORTERS — Well filled and covered with floral cambrics and finished with a centre panel of satin to match. Popular colorings. Each..... **$8.95**

WOOL-FILLED COMFORTERS — Covered with two-tone reversible satin, in dainty pastel shades, the edges are corded Each..... **$6.95**

PURE WOOL BEDTHROWS—Really attractive in appearance, and finished with satin-bound edges.
Size 60x84..... **$5.95** | Size 72x84, ea. **$6.95**

RAYON BEDSPREADS—In brocaded effect and scalloped edges, blue, rose, green, gold and mauve. Each..... **$2.95**

SATIN BEDSPREADS—Rich in appearance, they have flounced sides, with fancy stitching, a range of shades. Each **$5.50, $7.50 and $9.75**

BLEACHED COTTON SHEETS—with hem stitched ends. Size 80x99. A pair..... **$4.25**

Pillow cases to match. A pair..... **85c**

BLEACHED COTTON SHEETS—with double hemstitching, extra long. 80x99 inches. A pair..... **$5.95**

Pillow Cases to match. A pair..... **$1.25**

ALL WHITE FLANNELETTE SHEETS—in extra length
Size 70x90, pr. **$2.75** | Size 80x90, pr. **$2.95**

ENGLISH FLANNELETTE SHEETS—plain pink and blue, whipped singly. These are wrapped in Cellophane, ready for gifts.
Size 68x88, pr. **$3.75** | Size 78x100, pr. **$4.75**

—Staple Dept., Main Floor

612-16 Fort St. KIRKHAM'S PHONES Groceries - G 8131 Meats - - G 8135 Fruit - - E 8021
Daily Delivery Reliable Foods
Esquimalt, View Royal, Colquitz, Royal Oak, Cedar Hill and Inside Points.
Fair Prices — Honest Weights and Descriptions

Splendid Cough Remedy Easily Mixed at Home

It's So Easy! Makes a Big Saving. No Cooking.

To get quick relief from a distressing cough, mix your own remedy at home. Once tried, you'll say it's your favorite cough medicine, and it's so simple and easy.

First, make a syrup by stirring 2 cups granulated sugar and one cup of water a few moments, until dissolved. A child could do it. No cooking needed.

Then get 2½ ounces of Pinex from any druggist. This is a compound containing Norway Pine and palatable guaiacol, in concentrated form, well known for its prompt action on throat membranes.

Put the Pinex into a 16-ounce bottle, and add your syrup. Thus you make 16 ounces of very efficient remedy, and you get four times as much cough medicine for your money. It tastes fine and never spoils.

And for quick, blessed relief, it is splendid. You can feel it penetrating the air passages in a way that means business. It loosens the phlegm, soothes the irritated membranes, and eases the soreness. Thus it makes breathing easy, and lets you get restful sleep.

Just try it, and if not pleased, your money will be refunded.

Let Your COMPLEXION Be Beautiful!

Your complexion may not be as fresh and attractive as you'd like. But it may be just a question of *letting* it be beautiful . . . by giving it the proper care. Mildly medicated Cuticura Soap and Cuticura Ointment help relieve unsightly, externally caused blemishes —promote healing. Help make *your* complexion dreams come true. Buy Cuticura today—BOTH the Soap and Ointment—at your druggist's, 25¢ each.

MADE IN CANADA CUTICURA SOAP and OINTMENT

Sent Greetings to Women of France

Mme. P. Vanier in Special Broadcast On French Network

PARIS (CP-Havas)—Greetings from the women of Canada to the women of France were broadcast Tuesday night by Mrs. Pauline Vanier, wife of Lieut.-Colonel G. P. Vanier, Canadian minister to France, in a special program on the French national network.

"In times of peace," said Mrs. Vanier, "I was able to appreciate the qualities of Frenchwomen as mothers and wives, but the war has enabled me to observe their greatest qualities."

After giving her impressions of her stay in the country with her four children and of the courtesies extended to her, the minister's wife continued:

"I was able to observe the role of the peasant woman, who seems herself to be part of that nature whose fruits she cultivates. . . .

"When one speaks to her of the man who has left to fight, she simply says: 'They have courage.' It is the courage of both of them that enables us to envisage the future with so much hope."

Conveying to the women of France the sympathies and greetings of their "Canadian sisters," Mrs. Vanier concluded: "Canada stands alongside Great Britain and France. We are all working for the success of the same sacred cause and together we shall be victorious."

IMPROVE YOUR DIGESTION

Do as thousands do:—
Help yourself to health with the delicious goodness that is concentrated in

BOVRIL

Scientific tests have definitely proved that Bovril aids digestion.

A daily cup for 1 month will help to make you stronger and more fit to enjoy life with zest.

39-42

START TO-DAY

MORE COMFORT!

Our Shoes are a blessing to those who have "weak" feet, and a good bet for any woman who spends long hours on her feet. Smart seasonable styling and prices consistent with quality and comfort make these Shoes hard to beat. Most Styles, $6.95

W. H. GOLBY SHOES
1465 DOUGLAS STREET

MORLEY'S
Silk and Wool
HOSIERY
$1.95
All New Fall Shades
B M Clarke 711 YATES STREET

COFFEE JAMESON'S The Best
OVEN FRESH ROASTED IN VICTORIA BY
JAMESON'S
GROCERS SELL IT

Says Women's Clubs Are 'Baloney'

LOS ANGELES (AP)—Author Theodore Dreiser isn't afraid of the ladies.

He stood before 300 members of the Los Angeles Junior League and said "women's clubs are baloney!"

Members gasped.

"From an intellectual, social and economic angle, I say again that all women's clubs are baloney. There should be more to a woman's club than just planting graves and placing plaques."

What, a hearer asked, is he doing at the moment?

"I am writing a book of philosophy."

"Is it about women?"

"Darling," he retorted, "without women there would be no need for philosophy."

AUTHORESS DIES

LONDON (CP) — Mrs. Louise Reynolds (Mrs. G. M. Robins), author of more than 40 novels, died here today. Mrs. Reynolds was president of the Society of Woman Journalists in 1913 and head of the Writers' Club in 1911, 1919 and 1929.

The Presbyterial executive of the Presbyterian W.M.S. will meet Friday at 3 in St. Andrew's lecture room.

Frances Willard W.C.T.U. will meet tomorrow afternoon at 3 at the home of Mrs. T. Humphries, Quadra Street.

Approximately 15,000 new insects are discovered each year.

CHEST COLDS
To relieve misery quickly, externally — rub chest, throat, back with VICKS VAPORUB

Hand-cut Crystal Perfume Bottles
PRACTICAL AND CHARMING PASTEL SHADES
50¢, 75¢, $1.25, $1.50
Cunningham DRUG STORES LTD.
Fort at Douglas Yates at Douglas

SLIPPER BARGAINS
Men's 98¢ to $2.19 Children's 45¢ to 98¢
Ladies' 65¢ to $1.69 Boy's 79¢ to 95¢
Big Range of New Styles
"THE WAREHOUSE"
"Victoria's Stores of Better Values"
1420 DOUGLAS STREET 1118 GOVERNMENT STREET

Weddings

PLESTER—JOHNSON

The home of Mr. and Mrs. J. H. Johnson, Chemainus, was the scene of a quiet wedding at 3 on Saturday afternoon when their second daughter, Jennie Helen, was united in marriage to John A. Plester, younger son of Mr. and Mrs. J. Plester, Rainbow Ranch, Chemainus. The ceremony was performed by the Rev. E. M. Cook, under an arch of button chrysanthemums and ferns.

Given in marriage by her father, the bride wore a gown of royal blue transparent velvet and carried a bouquet of sweetheart roses. Her sister, Miss Ruth Johnson, was bridesmaid in a gown of rosewood crepe and carried a bouquet of pink and white carnations. Fred Plester of Trail, B.C., brother of the groom, was best man.

After a small reception, Mr. and Mrs. Plester left by motor for Pacific coast cities. The bride wore a tailored green top coat with wine accessories. On their return they will live on Chemainus River Road.

ENGAGEMENTS

ADAMS—GOULD

Mr. and Mrs. C. E. Gould, Oak Bay, announce the engagement of their youngest daughter Nesta Doris, to Mr. Charles Edward Adams, son of Mr. and Mrs. J. Adams of Esquimalt. The wedding to take place on December 15.

CORNWALL—LYLE

Mr. and Mrs. F. B. Lyle, Vancouver, announce the engagement of their second daughter, Lena Margaret, to Hugh Garnett Cornwall, son of Mr. and Mrs. F. V. Cornwall of Victoria, formerly of Ashcroft. They will be married in St. Helen's Church, Vancouver, the afternoon of November 29 at 3.30.

Mrs. B. M. Alexandor of Montreal, honorary secretary of the Canadian Hadassah, who will arrive in Victoria on Friday for a brief visit to the local chapter. She is a daughter of Mr. and Mrs. A. J. Freiman of Ottawa.

Piano Pupils Heard In Informal Recital

The first recital of the season was given by pupils of Marion MacGovern at her studio, Quadra Street, on Saturday afternoon. Parents and friends listened with interest to the program of piano solos and duets given by these students. Violin numbers by Robin Thomas and a song by Carol Thomas added to the pleasure of those present. At the end of the program a spelling bee on musical terms, which was participated in by the pupils, gave much amusement to the audience.

Those taking part were Frances Doble, Janet Dobbs, Alice and Dores Bleathman, Gladys Baxter, Norma and Norman Balfour, Marjorie Maggs, Marjorie Jones, Carol Thomas, Robin Thomas, Harold Temple, Gordon Copp and Herbert Crust. The accompanists were: Frances Doble, Gladys Baxter and Marjorie Jones.

War Veterans' Widows Want Allowances

MONTREAL (CP)—A petition for allowance for widows of non-pensioned veterans of the Great War and widows of veterans with small pensions has been presented to Hon. Ian Mackenzie, pensions minister, it was announced here yesterday.

Mrs. W. Wainford, president of the province of Quebec Non-pensioned Veterans' Widows' Association, said the petition had been laid before Mr. Mackenzie by a delegation from Quebec and Ontario which went to Ottawa last week.

—Photos by Savannah.

Left, Mr. and Mrs. Alex. Bennington, the former Elsie May Smith of Langford, who were married recently at St. Paul's Naval and Garrison Church; right, Mr. and Mrs. Frederick Leonard Smith, after their recent marriage at Emmanuel Baptist Church. The bride was Miss Ruth Evelyna Hogen.

Social and Personal

Mr. Gordon Horrie of Vancouver returned last night to the mainland after a short visit in Victoria.

Owing to illness, the marriage of Miss Jean Protheroe and Mr. Arthur Johnson, which was arranged for tomorrow, has been postponed until November 30.

Mrs. David Kirkendale, the former Kathleen Brown, will hold her post-nuptial reception on Friday evening from 8 till 10 at her home, 3021 Quadra Street.

Senator J. H. King and Mrs. King, who have been spending a few days here as guests at the Empress Hotel, returned to Vancouver this afternoon.

Mr. and Mrs. H. A. Stein of Victoria were guests at the wedding in Mission City on Sunday last of Mr. Stein's sister, Bernice, only daughter of Mr. and Mrs. C. A. Stein of Mission, to Mr. Raymond C. Allton of Bremerton, Wash. Mr. Stein acted as usher, and Mrs. Stein assisted in serving at the reception held at the home of the bride's parents and attended by about 75 guests.

Friends of Miss Marjorie Leeming, who has been spending the last two years in Durban, South Africa, as an exchange teacher, will be pleased to hear she reached Boston yesterday on her return home. She was met there by her brother-in-law and sister, Mr. and Mrs. Kenneth Salmond of Toronto, with whom she will spend a few days in New York before proceeding to Toronto to spend Christmas with Mr. and Mrs. Salmond. Mr. Thomas Leeming will spend Christmas in Toronto with his daughters and son-in-law.

Last evening, at their home on Hampshire Road, Mr. and Mrs. C. Sanderson celebrated the 25th anniversary of their wedding day. The wedding ceremony having taken place at St. Mary's Church, Oak Bay. On behalf of the guests, Mr. and Mrs. Sanderson were presented with a standard lamp. Throughout the home, white and pink chrysanthemums were arranged and the super table was attractively centred with a silver stepladder of 25 steps, silver streamers and a three-tier wedding cake adding to the decorations on the table. Mrs. E. Buchanan of Seattle, who was bridesmaid at the wedding of 25 years ago, was a guest at the party last night, as were Mr. and Mrs. A. Lofts, Mr. and Mrs. B. Culross, Mr. and Mrs. J. Roberts, Mrs. B. McIndoe, Mrs. M. Mitchell, Mrs. J. Dawson, Mrs. F. Jeffrey, Mrs. J. B. Hibberson, Mrs. T. Spouse and Mrs. J. Browning.

Last evening, at their home on Viewfield Road, Mr. and Mrs. H. A. Bennetts entertained with a miscellaneous shower in compliment to their son, Mr. Henry J. Bennetts and his bride-elect, Miss Ellen Elizabeth Dudman, whose wedding will take place early in December. Miss Dudman was presented with a corsage bouquet of red carnations. Chrysanthemums in many shades were arranged in one corner and suspended from the ceiling was a lucky wedding bell, which for the last 50 years has been used in decoration at showers and weddings. The lace-covered dining table was centred with an engagement cake. The guests included Miss Dudman, Mr. Henry J. Bennetts, Mrs. R. Dudman, Mr. and Mrs. H. Nuttall, Miss Evelyn Nuttall, Mr. and Mrs. Rowan, Mrs. J. Painter, Mrs. G. Silburn and the Misses Joan Nottingham, Phyllis Nottingham, Violet Naylor and Doris Lowe and Messrs. Leslie Bennetts and Alan Chadwick.

Mr. and Mrs. James Henry Otterbine, formerly Miss Isabelle Briers, after spending their honeymoon on the mainland, have returned to Victoria and are resident at 1320 Vimy Street.

Mr. and Mrs. M. Bennallack announce the wedding of their eldest daughter, Beatrice, to William Gagnon will take place tomorrow evening at United Naval and Military Church at 8. Reception will be held at the parish hall, Esquimalt Road, owing to the Macaulay Golf Club not being available.

Mrs. L. J. Jacobs and her twin sister, Mrs. J. M. Cooper, were guests of honor at a tea given on Saturday afternoon at the home of the former's daughter, Mrs. T. G. Clarke, South Turner Street, the occasion being the 74th birthday of the guests of honor, who are believed to be the oldest twins in Victoria. After receiving bouquets and congratulations, the twins were presented with lovely handkerchiefs by Mrs. D. Chalk, on behalf of the assembled guests. Tea was served from a prettily-appointed table centred with the birthday cake. Mrs. Clarke was assisted in entertaining and serving the guests by her cousin, Mrs. A. Globes, daughter of Mrs. Cooper, and by Blanche Clarke, granddaughter of Mrs. L. J. Jacobs. The guests included Mrs. A. E. Relf, Mrs. R. Parfitt, Mrs. McNaughton, Mrs. Stone, Mrs. Garner, Mrs. F. Marsland and Mrs. D. Chalk.

Honoring Miss Betty Lock of Saseenos and Mr. Duncan Lorimer, North Sooke, who are to be married shortly, a joint shower was held in the Sooke Community Hall on Saturday evening, co-hostesses being Mesdames Brownsey and Syrett and the Misses Cogswell, Shields, Thornber, Zuur and Milne. The young couple entered to the strains of the "Bridal Chorus," played by Miss Helen Welsh and were led to the seats of honor beneath a canopy of pink and white streamers and large white wedding bell. They were welcomed by Miss Milne on behalf of the gathering, and the bride-to-be was presented with a corsage of pink carnations. The table was centred with a pink and white good luck slipper containing gifts for the bride, and the groom's gifts were drawn from a realistic wishing well. Supper was served and dancing was enjoyed. The invited guests included Mr. and Mrs. Lock, Mr. and Mrs. Lorimer, Mr. and Mrs. L. Adcock, Mr. and Mrs. R. Baker, Mr. and Mrs. W. Baker, Mr. and Mrs. Wesley Boyd, Mr. and Mrs. A. Brodie, Mr. and Mrs. K. Cains, Mr. and Mrs. W. Cains, Mr. and Mrs. J. Collins, Mr. and Mrs. P. Duncan, Mr. and Mrs. R. Fitton, Mr. and Mrs. J. Forrest, Mr. and Mrs. O. Frederickson, Mr. and Mrs. G. Jones, Mr. and Mrs. R. Kirby, Mr. and Mrs. R. Mugford, Mr. and Mrs. S. Morton, Mr. and Mrs. W. Orchard, Mr. and Mrs. Harold Pontius, Mr. and Mrs. P. Peters, Mr. and Mrs. A. J. Poole, Mr. and Mrs. I. Seward, Mr. and Mrs. Sinclair, Mr. and Mrs. R. Strong, Mr. and Mrs. R. Soule, Mr. and Mrs. G. Seton, Mr. and Mrs. Harold Welsh, Mrs. Doran, Mrs. W. Brown, Mrs. Jackson, the Misses Margaret Lorimer, Nora Poole, Patsy Poole, E. Wilham, N. Richardson, M. Richardson, Nan Wickheim, Lil Wickheim, Doris Thompson, Betty Simpson, G. Brown, B. Brown, G. Graignic, H. Welsh, H. Roskelly, L. Helgesen, F. Horne, N. Seymour, B. Cook and V. Elder; Messrs. M. Lorimer, G. Lorimer, J. Lorimer, D. Cains, S. Giles, G. Woodham, D. Smith, A. Robillard, E. Eve, K. Sheppard, R. Robillard, H. Helgesen, J. Pontius, R. Fitton, J. Elder, J. Blight, W. Strong, D. Michelsen, F. Richardson, D. Garrison and Eggwood, and Mr. and Mrs. Doane, Mr. and Mrs. Rhodes, Mr. and Mrs. P. O'Brien, Mr. and Mrs. Ken Doody, Mrs. A. Hewitt, Miss Doreen Owens and Miss Smart, all of Victoria.

Misses Mattie and Mabel Brand, Fernwood Road, entertained at a miscellaneous shower last evening for Miss Thelma Cave, who is to be married to Mr. Stephen Dunk next month. The rooms were decorated with pink and mauve chrysanthemums, and a corsage bouquet of pink carnations was presented to the bride-to-be upon her arrival. The gifts were concealed in a "dog-house," prettily trimmed with pink and blue crepe paper. Games were played and a buffet supper served. Mrs. C. Brand presided at the table, which was attractively arranged and centred with a tall cut-glass vase of pink and mauve chrysanthemums. The guests were: Mesdames J. Slater, W. Cave, J. Easton, J. White, C. Richards, J. Otterbine, B. Hamilton, W. Moir, J. Stephenson, A. Murray, C. Brand and Misses Marie Cave, Ruth Keim, Laura Pye, Isobel McAlpine, Dolly McConnell, Kay McDonald, Jessie Spencer, F. Logan and Elsie Dunk.

In honor of Miss Olive Edmonds, whose marriage to Mr. A. Anderson will take place in December, Mrs. Fred Doherty was hostess at a linen shower at her home on Gladstone Avenue on Monday evening. Upon the arrival of the guest of honor she was escorted into the room by Freda, Jacquelyn and Shirley Doherty, each presenting a corsage bouquet to the guest of honor, Mrs. Edmonds and Mrs. Anderson. The gifts were concealed in a decorated box in mauve and white with a miniature bathroom set arranged on top, drawn by Master Terry Doherty as Mrs. N. Bertucci played and sang "When My Dream Boat Comes Home." A buffet supper was served from a table prettily arranged with a bride's cake, mauve and pink chrysanthemums and mauve candles. Mrs. Edmonds and Mrs. Anderson presided at the tea and coffee urn. Mrs. B. Noel won the amusing contest. The guests were: Mrs. A. Edmonds, Mrs. T. Anderson, Mrs. T. Skinner, Mrs. F. Heanski, Mrs. S. Joyce, Mrs. C. Irving, Mrs. J. Harper, Mrs. N. Bertucci, Mrs. B. Noel, Mrs. A. Rolls, Mrs. A. Dick, Mrs. P. Dawson, Mrs. A. Martin, Mrs. R. Melville, Mrs. Cantwell, Mrs. A. Doherty, Mrs. J. Doherty and the Misses L. Edmonds, Jessie Edmonds, Vera James, Ora Morrow, Irene Noel and S. Anderson.

Victoria Girl Wed To Tacoma Man

TACOMA, Wash. (AP)—Constable Lloyd E. Ireland of Tacoma, state commander of the Disabled American Veterans, and Patricia Orris of Victoria, B.C., were married here yesterday for the second time in four days.

Ireland said the second ceremony was held "so my friends could attend." The couple was originally married by a justice of the peace at Coeur d'Alene, Idaho, last Friday.

The state commander met Miss Orris last May while he was a guest of the Canadian veterans.

Esquimalt Drama Club Elects Its Officers

The Esquimalt Dramatic Club met on Monday evening at the home of the president, Mrs. B. Deane-Freeman, Langford, when the election of officers resulted as follows: Re-elected for the fourth term as president, Mrs. Deane-Freeman; vice-president Trevor Norman; secretary-treasurer, Miss M. K. Cluff; executive, Mrs. J. Kent-Fawkes, A. G. Mackie, D. Hunter and P. Harrison; directors, J. V. Kent-Fawkes and Trevor Norman; director of the junior group, Miss M. Bigwood; general convener, Mrs. W. Alsdorf; ways and means, Mrs. A. G. Mackie; committee, Frank Smedley and Mrs. A. F. Bayles; publicity, Esquimalt district, Miss Doris Lockley and Hereward Norman. A general meeting will be held in the Legion Hall, Langford, on Tuesday, November 27 at 8 p.m. It was decided that the club would work for the Canadian Hospital in England, but would at any time assist the Red Cross or local organizations. Fourteen new members were welcomed. The meeting next week is open to any interested persons in the Langford and Colwood districts.

OAKLANDS DANCE

The Oaklands P.-T.A. will hold a modern dance in the school auditorium Friday evening from 9 to 1 with a popular orchestra furnishing the music. Refreshments will be served. Tickets may be obtained from any member of the Oaklands P.-T.A. executive. Any further information from Mrs. R. McInnes, E 7520, or Mrs. Anderson, E 0649.

GIVE YOUR SKIN A CHANCE TO BE BEAUTIFUL!

Correct its defects as you cleanse it with NOXZEMA COLD CREAM

● Thousands of lovely Canadian women now cleanse their skin with this new *medicated* cold cream that does something *more* than cleanse! Use it as you would ordinary cold cream—and get *extraordinary* results!

Noxzema Cold Cream, *because of its popular Noxzema medication*, helps clear and soften your skin . . . aids in refining obvious pores . . . helps your skin to fresh, vital loveliness.

Try the new *double-action, different, helpful* Noxzema Cold Cream today. You'll love its feather-light texture, its dainty fragrance. It's not sticky as so many ordinary cold creams are!

Money Refunded—if Noxzema Cold Cream fails to help your skin!

ECONOMICAL 4 oz. JAR 49¢
Special Trial Size 25¢ VALUE 15¢

Mission Circles In Annual Rally

The annual Mission Circle rally was held recently in the schoolroom of the First United Church, where the Gleaners' Mission Circle were hostesses to about 150 members and visitors.

The meeting, conducted by Miss Jean Wilson, president of the Gleaners, First United circle, opened with a sing-song led by Miss Maureen Whitehouse of the Metropolitan Church. The president urged the girls to carry on the good work which they had commenced — stressing the fact that it was now time to rise up in a body of Christian youth, with a battle cry for peace, not for war.

Mrs. A. Hunkin, Presbyterial representative for mission circles, welcomed the circles and representatives of various senior organizations, and called the roll which included groups from St. Aidan's, Belmont, Chinese, Metropolitan and First United. The Watch Tower was told by Miss Jean Munro, First United, describing conditions among the temple girls in India, according to Mrs. C. Borup, a retired missionary from India. The Misses Thyra and Thelma Gates of the Belmont United Church circle, contributed a duet.

After a 10-minute business period, the Chinese circle, led by Miss Helen Eng and Miss Mary Peat, conducted a devotional based on India and the study book for mission circles. The group demonstrated the wearing of the sari and sang a hymn written by an Indian missionary.

Rev. Wm. Allan of Wilkinson Road told of many incidents relating to home missions, and was thanked by Miss Rita Millhouse. Miss Barbara Dawson of St. Aidan's circle led the group in games. The rally closed with a candle lighting ceremony led by Miss Jean Wilson.

The room was decorated with chrysanthemums and autumn leaves. Refreshments, provided by Metropolitan and First United, were served from a table with a moss garden centrepiece and tall yellow candles. Miss Hazel Sargent of Metropolitan and Mrs. M. L. McLennan of the First United presided at the urns.

Babe Was Hungry

HIGH WYCOMBE, Eng. — Because an evacuated London infant cried all night every night his 23-year-old mother changed billets half a dozen times, until a householder discovered the tiny mite was not getting enough to eat.

LONDON — Unless they are suited for nursing or first aid work, women now employed in commerce and industry are urged to remain in their jobs, an announcement from the Ministry of Information said.

Lumberjack Says Buckley's Mixture Grand Medicine for Severe

GRIPPY COUGHS

It takes a lot to get a lumberjack down, but it needed only Buckley's Mixture to get him up again! Read what W. G. McClure, Cowichin Lake, B.C., says: "I had such a severe 'grippy' cold that I had to go to bed. The camp foreman brought me a bottle of Buckley's Mixture, and thanks to it, I am on my feet again. You may use this letter to let the world know about this grand medicine." Buckley's Mixture is made to do one thing only —give relief in shortest time from coughs, colds, grippe, bronchitis, etc. Prove for yourself that it does next time you have a cough or cold. Don't experiment—Buy Buckley's. 25

OVER 10 MILLION BOTTLES SOLD!

BUCKLEY'S MIXTURE

THE MODERN PHARMACY LTD. SUCCESSORS TO Shop-Rite Drug Co.

WE ALL NEED Vitamins

Life cannot be sustained without vitamins. And to assure a high degree of health, we often require an added store of one or more of these alphabet aids.

Consult Your Doctor for guidance on vitamins

Phone G 1511

FOR PROMPT DELIVERY

Ask for

CROWN BRAND The CORN SYRUP with the Delicious Flavor

The CANADA STARCH COMPANY Limited

DOLL AND GIFT BAZAAR
AFTERNOON

FAN FAIR and GAMES
EVENING

Wednesday, November 29
NURSES' HOME
Junior W.A., Jubilee Hospital

EVENING SANDALS
in gold, silver, white and black. Low Cuban and high heels,
3.95
THE VANITY
1306 DOUGLAS ST.

RAY'S LTD.

Thursday Specials

FRESH MEATS
Round Steak, lb.
Sirloin Steak, lb. 15c
POT ROAST, lb. 10¢
BLADE ROAST, lb. 13¢
CORNED BEEF, lb., 10¢
HAMBURGER, lb. 8¢
SAUSAGE MEAT, lb., 5¢
BOILING BEEF, lb. 8¢

Wheat-N-Oats Porridge 5¢ lge. pkt. Limit 2
PORK and BEANS 5¢ tin Limit 3
Marmalade 10¢ 10-oz. jar
Shortening 10¢ lb.

FISH DEPT.
WHITING FILLETS 2 lbs. 25c
Fresh Salmon, lb. 15¢
Fresh Whiting, lb. 7¢
Smoked Whiting, lb., 10¢

Peaches 10¢ tin
FARROWS' PEAS 10¢ pkt.
Oat Puffs 3¢ pkt. Limit 3
SOAP White Naptha 3¢ cake

FRUIT DEPT.
TEXAS GRAPEFRUIT 9 for 25¢
Sunkist Lemons, dozen 15¢
Texas Pink Grapefruit 4 for 25¢
Savoy Cabbage, each 4¢
COOKING ONIONS 5 lbs. 10¢

Rogers' Syrup 14¢ 2-lb. tin
SQUIRREL PEANUT BUTTER 13¢ 1s tin

SPECIALS
Cod Liver Oil Capsules, box of 100 63¢
Bland's Iron Pills, bottle of 100 19¢
Health Salts, English recipe, 3-oz. tin 12¢
Colgate's Tooth Powder, 35c size with 20c size. Both 34¢
Iron and Yeast Tablets, bottle of 100 59¢
Lifebuoy Shaving Cream, 35c size 24¢

CRISCO 3-lb. tin 59¢ 1-lb. tin 21¢
Apple with Strawberry Jam 33¢ 4-lb. tin

Golden Corn
White Corn
Peas
Green Beans
Wax Beans
Red Plums
Pineapple
Meat Balls, ½s
9c tin

BUTTER First Grade, 3 lbs. $1.00
EGGS Grade A Pullet, dozen 31¢
Grade A Large, dozen 42¢
Grade B Large, dozen 29¢

Times Classified Ads. Get Results

FINE CLEANING for your FINEST CLOTHES

You have added poise and assurance when you look your best. Be sure that your party clothes look as well as you want them to. Send them to us now for Sanitone cleaning. Then you know they will have the finest in cleaning and finishing.

LICENSED SANITONE CLEANER

NEW METHOD

Phone G 8166

No type of wartime service performed by English women has been neglected by the Queen in the inspections tour she has been making since Britain declared war. Her smile has encouraged hundreds of air raid guards, auxiliary air force pilots and Red Cross officials. Here she is being proudly saluted by volunteer ambulance drivers after she made a trip through their London headquarters.

5 and 10 Heiress Finds Citizenship Harder to Regain

NEW YORK — Expnsive legal talent will go into action as Countess Haugwitz-Reventlow — the former Barbara Hutton of the Woolworth five-and-dime clan — begins her attempt to get back her American citizenship.

Her lawyers have told her that American citizenship, which she jauntily gave up after marrying her Danish count, will not be easy to recover. For, in the eyes of Uncle Sam, Barbara is just another alien visitor.

WOULD WAIT FIVE YEARS

Friends said it was her idea to get a quick American divorce and marry Robert Sweeney, handsome young golfer of Spokane, Cal., New York and London. But, under an immigration law passed in 1922, her citizenship will not be automatically restored because she marries an American.

Unless the lawyers find a loophole, she will have to wait from three to five years before she is a citizen again.

Yesterday Barbara and Sweeney, who came home with her Saturday on the Conte di Savoia, were looking up old New York friends. Neither of them has spent much time in the United States in recent years. In the meantime the lawyers were deciding whether it were better for her to establish a residence for divorce purposes in Nevada or Florida.

The fact that Lance, Barbara's three-year-old son by Count Court, stands in line to succeed to his father's title didn't make the citizenship problem any simpler.

One outstanding complication is that Barbara, so far as is known, came in on a six-month visitor's visa. That would mean she cannot take any step at all, as yet, toward citizenship, for only immigrants can file a declaration of intention to become a citizen. Barbara probably will have to go out of the United States again and come in as a quota or nonquota alien, stating she intends to reside here permanently.

When the 26-year-old heiress has filed her declaration, she must wait five years before she can file her petition for naturalization, and then another few months before it is decided by the courts.

If Barbara marries Sweeney or any other American, she doesn't have to file the declaration of intention. Before 1932 she might have become a citizen in one year, as an American's wife. Now it takes three years.

London Husbands Learn to Shop

LONDON (CP)—Harassed husbands in charge of households since their wives have been evacuated are getting special attention and advice from patient store assistants these days.

It has been discovered that men, who never flicker an eyelash when buying shirts and socks, haven't the faintest idea of the right quantities of food needed for themselves.

When a husband asked for a pound of tea and a quarter of a pound of rice the shop's assistant tactfully explained that if he reversed the quantities he would find his provisions would last much longer.

Another husband had trouble with some butter beans he bought. These had been boiled for an hour, he said, but were still as hard as bullets.

"We gave him a little friendly advice and suggested he soak the beans overnight before cooking and then allow two or three hours' boiling," the storekeeper said.

Delighted with the information the husband immediately bought more beans "to see if it worked."

Modern Etiquette

By ROBERTA LEE

1. Is it a good idea for parents to go with a student who is entering his freshman year in college—to help him get settled, enrolled, etc.?

2. If a boy who is away at college is named Frank Smith Jr., should his family address their letters to him that way?

3. When speaking to a member of the faculty, should a student say "Good morning" or "Hello"?

4. If a faculty member comes over to talk to a student who is seated in a comfortable chair in the Student Union, should he rise?

5. Do college students call other students who have just been introduced by their first or last names?

What would you do if—

A son or daughter of a friend of yours is going away to college, and you would like to do something about it. Would you—

(a) Ask him and some of his friends to lunch, or to any kind of entertainment you think they would enjoy?

(b) Buy him or her a gift suitable to take back to school?

Answers

1. No.
2. Not unless you want him to be known on the campus as "Junior".
3. "Good morning" or "Good afternoon."
4. Yes.
5. By their first names.

Best "What Would You Do" solution—either (a) or (b).

NEW YORK—Newest gadget in the shower cupboard is a container for bath crystals through which the water passes to spray your body with sweetly scented water.

Clubwomen's News

The annual roll call meeting of Island Temple No. 8 Pythian Sisters will be held tomorrow in the K. of P. Hall.

The W.A. to the Navy League will meet on Friday at 2.30, in the Hibben-Bone Building, the final meeting of the year.

Rev. E. C. Pritchard of Seattle will address the members of the Guild of Health at a meeting to be held at 1126 Richardson Street, on Friday, at 3.

Cedar Hill P.-T.A. will meet at the school this evening at 8. Dr. W. Gibson will give an illustrated lecture on "Inside Europe, 1935-1938."

Court Maple Leaf, No. 9202, A.O.F.—Court Maple Leaf, will meet at the home of Mrs. J. Fennity, 1784 Denman Street, on Thursday evening. Cards will be played.

The St. Joseph's Alumnae held its monthly meeting last evening in the Nurses' Home. It was decided to purchase two Kenwood blankets for the Alumnae room in the hospital. Plans for a contest to be held in December were made, and Miss K. Gann and Mrs. J. Grant will take charge. Miss Fitz Gibbon spoke on the Red Cross work. Refreshments were served.

First United Church W.M.S. met in the school room on Monday afternoon, the president, Mrs. R. W. Mayhew, in the chair. Mrs. A. Chisholm led in the prayer for peace. The nominating committee was appointed as follows: Mrs. J. G. MacFarlane, Mrs. A. Beere and Mrs. A. G. Todd. The worship service was conducted by Mrs. Darrell. Mrs. Simon Fraser gave a review of the second chapter of the study book entitled "The Untouchables of India." She was assisted by Mrs. R. Wilson, Mrs. Bond and Miss J. Rattray, who were dressed in native costume to represent the different castes of India.

The Anne Wilson Auxiliary held an "all-Indian luncheon" in the First United primary department, Mrs. Alastair Campbell presiding. Indian costumes, small pieces of pottery and brassware were on display. The centrepiece on each table consisted of a large wooden plate laden with fruits, raisins and nuts, which served as the dessert course. Curried gujiyas and Indian kraut were served as the main luncheon. The invited guests were Mrs. R. W. Mayhew, Mrs. H. A. McLeod, Mrs. W. S. Dawson, Miss M. McDougall and Mrs. G. A. McCurdy. A piano solo was rendered by Mrs. G. A. McCurdy. Mrs. Kenneth Wright introduced the speaker, Miss Muriel Bowes of Dohnavur, South India, who took the audience on an imaginary trip into her life and work in India. Mrs. D. L. Bowes convened the luncheon and was ably assisted by Mrs. W. Fletcher, Mrs. D. L. McDonnell and Mrs. K. Wright, who all wore native costume.

Games For Character

CAPETOWN—Games are vitally necessary to develop character, W. H. Law, honorary secretary of the Playing Field Association said, urging that Capetown set aside 1,800 acres for public playgrounds.

He Takes the "Cake"

TORONTO—Donald MacPherson was the "breadwinner" in the under 14 years of age cooking class here at the Canadian National Exhibition. He beat all girl entrants with his bread entry and won first prize with 84 marks.

Chatty Evenings

LEWISHAM, Eng. — "Letter" parties, a neighborly get-together when mothers read letters from their evacuated children to one another over a cup of tea, are filling lonely evenings in British homes.

Pets on Diet Too

LONDON—Wartime diet hints for cats and dogs have been issued in special pamphlets by the National A.R.P. committee.

Sightless Workers To Hold Sale

The value of the work being done by the Canadian Institute for the Blind will be demonstrated in the Government Street window of David Spencer Ltd., on Saturday and all next week, when sightless workers will give an exhibition and hold a sale of Blindcraft.

Basket weaving, leatherwork and the weaving of chair seats will be demonstrated in the window by blind workers. At the stall to be arranged in the boys' department of the store, many attractive articles of wide variety will be offered for sale, all the product of the deft fingers of sightless workers.

The sale and demonstration is being arranged by the local committee, under the presidency of Mrs. T. A. Rickard, and members assisting will include Mrs. J. W. Benning and Mrs. W. H. Molson, who are convening it, and Miss Ruth Jones, Mrs. John Macdonell, Mrs. D. J. Angus, Mrs. T. M. Knox, Miss Nita Hensley, Mrs. L. Alexander, Mrs. C. F. Armstrong, Mrs. J. Sutherland Brown, Mrs. F. J. D. Pemberton, Mrs. E. H. W. Elkington, Miss Martha Rowan, Misses Elizabeth Martin, Anne Critchley, Roseanne Gillespie, Mrs. A. K. Mitchell, Miss L. Ogilvie and Mrs. W. H. Thorpe-Doubble.

DOES BOTTLE BOTHER BABY?

IF SO Mrs Robert E. Brandon, of Markham, Ontario, has this message for you: "As so often happens to bottle-fed babies, stomach trouble and constipation were so troublesome we despaired of ever raising our first baby. A neighbour recommended Baby's Own Tablets and they proved so satisfactory we have never been without them for over thirteen years, with the result we have five extra sturdy children. So far they have missed all the so-called children's diseases and four of the five were bottle fed."

And Mrs. M. Butchart, of Toronto, says this: "Baby's Own Tablets are excellent for bottle-fed babies as they assist in digesting foods which cause indigestion."

Baby's Own Tablets are equally effective in diarrhoea, simple croup, colic, colds, simple fever and teething troubles. Sweet-tasting, easy to take, safe. Analyst's certificate in every box.

Never be without Baby's Own Tablets—sickness so often strikes in the night. 25 cents. Your money back if you are not satisfied.

A Brilliant Group At One Low Price

SAMPLE DRESSES ON SALE AT 5.95

Youngest, smartest, most attractive Dresses—samples we bought at a discount and on sale Thursday at a real bargain. Crepes and popular new weaves, styles with fitted bodices, back fullness, bows and draped effects. All different, all new—see them tomorrow at LOVE'S.

Black and Colors

A. K. LOVE Ltd.
LADIES' WEAR
708 VIEW STREET UP FROM DOUGLAS

BRENTWOOD BRIDGE PARTY

The bridge party which the Brentwood Unit of the Red Cross had arranged for Friday, December 1, has been changed to Wednesday, November 29, in order not to conflict with the annaul Saanich Municipal Charity Ball.

Members of the Connaught Seamen's Institute are looking forward to welcoming many old and new friends at the annual tea party on December 1 from 3.30 to 6.30 in the Institute Building. An appeal is made for financial help to carry on the work which is done voluntarily on behalf of deep-sea sailors.

Twenty-four tables were in play at the enjoyable bridge tea held in Spencer's tearoom yesterday afternoon under the auspices of the Daughters of the Nile, additional guests joining the players at the tea hour. Mrs. J. A. Birnie and Mrs. G. Ford were joint conveners of the party, and the prizewinners were: First, Mrs. G. Barker; second, Mrs. M. Stewart; special, Mrs. R. McInnis.

COKE SPECIAL
$7.50 per Ton Orders of 2 or More Tons
$8.00 per Ton One Ton Minimum
SIX MONTHS TO PAY
FREE DELIVERY Within 3-mile Circle
B.C. ELECTRIC

If You Need a Boost—

Extra vitamins this MORE EFFECTIVE way may help you

If YOU FEEL LIFELESS AND RUN-DOWN, it may mean that you aren't getting enough vitamins in your everyday meals—

Then, EXTRA VITAMINS should help you feel peppier and more energetic—if you *assimilate* them properly.

TODAY the news is spreading fast that extra vitamins—in addition to those your meals supply—can often give amazing help in boosting pep and energy.

More than Vitamins alone

But you want to make sure you get these added vitamins in a way that can offer greater advantages. That's why so many now depend on Fleischmann's new High-Vitamin Yeast.

This improved yeast is now richer than ever in 4 important vitamins, A, B_1, D and G—the vitamins you need for good general resistance, for steady nerves, sound bones, to help digestion, and to help you feel and look glowing with vitality and pep.

Aided by Yeast's "Booster Action"

And this *fresh* yeast, with its remarkable "booster" action, offers *more complete results* than just vitamins alone.

Slow digestion may be keeping you—like so many others—from making good use of vitamins you eat. By helping to stimulate this slow digestion, the yeast also helps you to assimilate your vitamins better. In this way it "boosts" their effectiveness.

Start now to eat these extra vitamins this *more* effective way in Fleischmann's High-Vitamin Yeast. Eat two cakes daily—and see if you, too, don't notice what a difference this eating vitamins-in-fresh-yeast can make.

You Get these Rich Amounts of 4 Vitamins in 2 Cakes of Fleischmann's High-Vitamin Yeast
VITAMIN A — 6200 UNITS (Int.)
VITAMIN B_1 — 300 UNITS (Int.)
VITAMIN D — 800 UNITS (Int.)
VITAMIN G — 150 UNITS (Sh. Bour.)

All the average person needs (plus meals) of A, B_1, D—and a rich supply of Vitality Vitamin G. Eat one cake ½ hour before breakfast or lunch, one ½ hour before supper, or both at one time—plain, or in a little water or milk. Start today!

MADE IN CANADA

KAYSERETTES—15% WOOL VESTS OR KNICKERS 50c
708 VIEW STREET A. K. LOVE LTD. G 5018

Economize . . . Yes . . . But Not On Quality . . . Profit By Sharing These

Outstanding Values For Thursday!

- **USE "THE BAY" LAY-AWAY PLAN** — Buy a Gift a Day Till Christmas . . . shop at your leisure!
- **LET "BETTY HUDSON" HELP YOU** — If you are unable to shop in person, Betty Hudson will be glad to shop for you.
- **USE OUR GIFT WRAPPING DESK** — Located on the Mezzanine Floor . . . provides wrapping requisites.

Do You Know?

. . . That the hours of work for "Bay" employees are shorter, and minimum wage scales higher than government regulations. Store hours are from 9 a.m. to 5.30 p.m. Wednesday, 9 a.m. to 1 p.m.

A Brand New Shipment of

Tweed Coats

Tailored From Scottish Imports!

Classic sport models, man-tailored to perfection from celebrated Scottish tweeds . . . Coats that go everywhere, with everything . . . and they're marvelous values at these low prices! Wide selection of patterns and rich colorings . . . sizes 12 to 40.
From ..... **19.75** to **25.00**

—Coats, Fashion Floor at THE BAY

SPECIAL VALUES IN FOUNDATION GARMENTS!

Nemo Corselettes

Well made of peach coutil with material bust and a "Wonderlift" inner belt for comfortable figure control. Sizes 36 to 50. Short or long length
Special at **$5**

Nemo-Flex Figure Type Corselettes
Specially designed for the average, full-hip, short or top-heavy figure. Made of good wearing, lightweight material.
Sizes 34 to 42. Special **2.95**

D. & A. CORSETS
Front-lacing garments of peach brocade, well boned. Sizes 24 to 34.
Specially priced at **1.98**

—Corsets, Fashion Floor at THE BAY

"Mystery" Chiffon Hosiery

Women who appreciate sheer, high-grade 3-thread Hose . . . at a bargain price . . . will buy these by the half dozen. Pure silk from top to toe . . . and if not for very slight imperfections would sell at 1.50 a pair! In the season's favorite shades . . . sizes 8½ to 10½. Pair **95c**

—Hosiery, Street Floor at THE BAY

Accessories for Gifts

That Are Practical and Sure to Please!

FANCY, 16-RIB UMBRELLAS
A gift for a rainy day! Sturdily constructed frames . . . hardwood sticks . . . gemstone handles and 16-gore covers of imported cloths in various smart effects. Priced at **3.50**

Genuine Leather HANDBAGS
Bags that will be treasured by women who seek the best . . . and every one a true fashion aristocrat. Davis calf, morocco, suedes . . . sporty water buffalo grain . . . all preferred colors **3.50**

PRINTED FRENCH CHIFFON SCARFS
Imported from Paris. Wispy sheer delicately patterned scarfs with hand-rolled hems. Every desired shade.
Each from ..... **98c** to **1.98**

NEW LINEN HANDKERCHIEFS
Spokestitched! Hand rolled! Appliqued! So convenient to mail away as gifts . . . and to tuck in with Christmas cards. Fine sheer linens with dainty hand-work **25c**
3 for **1.00** and **50c**

—Accessories, Street Floor at THE BAY

A NEW SHIPMENT! QUALITY 4-PLY

Scotch Fingering Wool

Best suited for knitting Socks, Sweaters, Scarfs, etc. for "men in the service." Including such shades as khaki, medium grey, brown heather, green heather and black. Lb **1.79**

—Wools, Street Floor at THE BAY

Children's Clothing for Practical Wear

LEATHERETTE RAINCOATS
Cosily lined with flannelette . . . finished with all-round belt and 2 pockets. Brown, navy and blue.
Sizes 2 to 6 ..... 3.50
Sizes 8 to 14X 3.98

TRANSPARENT OILSKIN RAINCAPES
Styled with Peter Pan collar . . . and come in bright shades of green, yellow, red and blue. Sizes 27 to 42 inches.
Each **89c**

EIDERDOWN ROBES
So cosy to slip into these chilly mornings! Finished with art silk cord at waist and collar. Pretty floral designs.
Sizes 2 to 6 ..... 1.59
Sizes 8 to 14X 1.98

FLANNELETTE PYJAMAS
Comfy two-piece styles in floral and striped designs. Pyjamas that youngsters like and they're sturdy and warm.
Sizes 2 to 6, 1.00 to 1.39
Sizes 8 to 16, 1.00 to 1.59

NAVY COTTON BLOOMERS
A necessity for school and play-time wear. Finished with elastic at waist and knee.
Sizes 4 to 14X. Pair **25c**

JERSEY LEGGINGS
Good quality, finely woven jersey Leggings in colors of brown, white, beige and navy.
6-button style 1.00
Zipper fastener 1.98

—Children's Wear, Fashion Floor at THE BAY

Cosy Aids to More Comfortable Winter Nights

WHITE KENWOOD BLANKETS
These fluffy, pure wool Blankets are so warm . . . so cosy . . . that you'll be comfortable on the coldest winter nights. And they're very reasonably priced.
Size 60x84. Pair ..... **8.95** Size 72x84. Pair **10.50**

PLUMPLY FILLED DOWN COMFORTERS
You'll revel in their luxurious warmth and comfort . . . and their beautiful appearance will add charm to your bedroom 15.00, 22.50, 29.50

WOOL-FILLED COMFORTERS
Know the enjoyment of real comfort with these soft Comforters. Filled with new wool and covered in rich, colorful satins. A choice of 2 styles. Each, **6.95** and **10.50**

PURE WOOL THROWS
If you like beauty as well as comfort . . . then choose these pure wool Throws. In pastel shades bound with matching satin. Size 60x80. Each **4.49**

STRIPE FLANNELETTE
A durable quality Flannelette, suitable for boys' pyjamas . . . in a variety of colorful stripes; 36 inches. Yard **20c**

FLANNELETTE BLANKETS
Thick, fleecy Kingcot Blankets that will give seasons of wear and comfort. All white or bordered . . . whipped singly. Size 70x90.
Pair **2.95**

FLORAL FLANNELETTE
Fleecy quality Flannelette in dainty pastel, floral and novelty effects that mother and daughter will love: 36 inches. Yard **35c**
Plain colors to match, 36 inches. Yard for 29c

ENGLISH STRIPE FLANNELETTE
Make up cosy night attire for dad and junior, from this cosy, sturdy pyjama cloth. Smart mannish stripes that they'll like: 36 inches. Yard **29c**

—Staples, Street Floor at THE BAY

Men! Made-to-Measure Suits

AT A REMARKABLE SAVING ON PRESENT PRICES FOR SUCH OUTSTANDING QUALITY!

- **6 Only, 2-trouser Suit Lengths. Low Priced, at, each**
- **30 Only, 1-trouser Suit Ends. Low Priced, at, each**

$24.50

EXCLUSIVE ENGLISH WORSTEDS

Men who appreciate rare value will profit by having their suit tailored-to-measure from these exclusive English worsteds. These suit lengths were received some months ago, and we have been advised by the manufacturer that no more will be procurable for some time. Come early . . . select the style, pattern and color you desire . . . have your suit tailored to your exact measurements . . . for this low cost.

It's an offer that won't be repeated . . . and the quantity is limited . . . so hurry!

Pay only 8.20 Cash and the balance in 30 and 60 days

INDIVIDUALLY TAILORED TO YOUR MEASUREMENTS

Every suit is hand-cut and tailored by experts. You are assured of complete satisfaction

—Men's Clothing, Street Floor at THE BAY

New . . . Distinctive . . . Pleasing For Your Home Or Gift List . . .

A Fine Selection of

Lamps

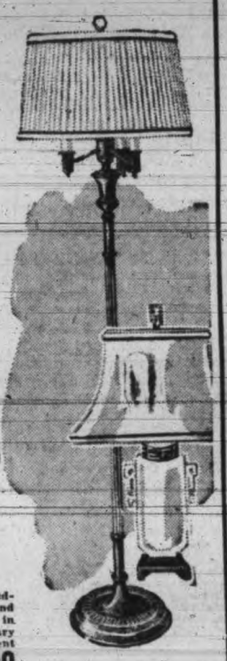

Always a welcome gift for the home-lovers on your Christmas list . . . and we have an extensive assortment of Lamps for every room in the home . . . all moderately priced!

TRILITE LAMPS
For beauty and adequate lighting . . . we suggest a Trilite! Standards finished in statuary bronze, silver, old ivory, ivory and gold, copper and old English bronze. Complete with globe and shade.
From ..... **9.75** to **30.00**

RADIO LAMPS
Novelty Lamps in a wide choice of types. Bronze, chrome and colored plastiques. From,
2.95 to **7.50**

TABLE AND BOUDOIR LAMPS
Artistic Lamps in ivory, alacite, decorated and clear opalique and clear crystal . . . to give new charm to bedrooms. From,
1.95 to **6.95**

TORCHIERE TRILITES
For living-room, dining-room or bedroom . . . particularly beautiful and modern in the finest sense. Stands in silver, spun bronze and statuary bronze. Complete with opalescent glass reflectors ..... **10.50** to **25.00**

HANG-UP LAMPS
in all metal . . . metal and wood . . . combination glass, and alacite. With novelty shades ..... **1.50** to **4.95**

POTTERY TABLE LAMPS
Attractive and very inexpensive gifts! Excellent variety of colors and designs suitable for any room at ..... **1.95** to **4.95**

2-PIECE BOUDOIR SETS
Consisting of two dressing table lamps and 1 bed light . . . a novel gift that will surely please the recipient! Complete **7.50**

—Lamps, Fourth Floor at THE BAY

FOR CONVENIENCE . . . USE

"THE BAY'S" BUDGET PLAN

This plan makes it easy to buy the things you need for yourself . . . for your home . . . for Christmas . . . and pay out of income. On purchases of $15 or over, pay one-third cash and the balance in 30 and 60 days. No carrying charge.

SEE OUR LATEST

De Luxe Books

They're exceptional values in every way and will make beautiful gifts! Superior binding, excellent plates . . . full-page illustrations . . . they're Books that anyone will prize highly and be proud to own. Included in our large selection are: "Romance of Medicine," "Books of Old Ships," "Van Loon's Geography," "Graphic Arts," "Royal Road to Romance," and many others.
Priced from ..... **1.25** to **3.98**

—Stationery, Street Floor at THE BAY

SAVE DURING THIS 3-DAY EVENT IN

Notions and Stationery

SCOOP! Novelty Pieces in

Chinese Brassware

In beautiful natural finish! Hand-etched Stationery Knives, Dinner Bells, Ashtrays, Candlesticks, Bud Vases, Teapot Stands, Nut Crackers, Bonbon Dishes, etc. Any **3** pieces **$1**

CHILDREN'S BOOKS
Favorite Books in extra large print and "grown-up" binding. Included are "Little Women," "Heidi," "Ben Hur," "Swiss Family Robinson," and many others. Each, **$1**

PHOTO ALBUMS
50 sheets, 7x11, full size hard cover.
Each **79c**

CHRISTMAS CARDS
Attractive French folds with matching envelopes.
3 for **10c**

GAMES
Party Games that are fun for everyone. "Party Fun," "Tiddley-Winks," "Old Maid," "Authors," "25 Games," etc.
Each **19c**

FANCY BOXED STATIONERY
Buy now for Christmas gifts . . . and save! A new selection of fine writing paper in white, grey, blue and maize, with matching envelopes. A choice of drawer chest, knitting boxes, glove and hosiery boxes filled with fine stationery. Box **1.00**

LOCAL LAVENDER SACHETS
Made from locally-grown lavender in folder marked, "Made in Victoria." Suitable for mailing. Variety of dainty pastel shades. Each **29c**

CHRISTMAS TOYS
Selection of Donald Duck, Granny Duck. Pull-carts . . . with realistic noise makers.
Each **49c**

KNITTING BAGS
New type zipper end-opening Bags in tapestry cloth, suedine and celanese material. Full size **1.25**

HASSOCKS
Firm, hand-filled type in square and round styles. Blue, wine and green. With seams piped in white **1.98**

HAT STANDS
Gifty little Stands in pastel shades.
Each **19c**

RUBBER AND PRINT APRONS
Bib-style Aprons . . . all good quality. Each **25c**

—Notions and Stationery, Street Floor at THE BAY

300 Boxes of Christmas Cards

Every box a real value! Snow scenes, Canadian Artist groups, Santa Claus assortments, old garden scenes, cameo types, beautiful French folding types. See them . . . make selection NOW while assortments are complete!

GROUP 1 — 12, 15, 18, 21 cards to box **39c**
GROUP 2 — 12, 14, 16, 18 cards to box **59c**
GROUP 3 — 12, 15, 20 cards to box **89c**
GROUP 4 — 12, 16, 18 cards to box **98c**

—Card Section, Fashion Floor at THE BAY

QUALITY SERVICE FOODS

Phone E7111

FRESH FRUITS AND VEGETABLES

100 Crates Only — Sweet Family Size Sunkist Oranges, each ..... **1c** — Limit 100 for $1

Large Head Lettuce, California Iceberg, each **10c**
Gordon Head Brussels Sprouts, No. 1 quality at ..... **2** lbs. **15c**

APPLES, for mincemeat. Cee grade Kings, guaranteed faced and filled. Box **69c**

Ashcroft Potatoes, No. 2, delivered, per sack **2.15**
No. 1 White, delivered, per sack **1.80**
Stock up while the weather and price is favorable.

OUR STAR SPECIALS for Thursday, Friday and Saturday

Empress Strawberry Jam, 4-lb. tin **54c**
Country Kist Tomatoes, No. 2s at ..... **3** tins **28c**
Turner's Cut Green Beans, 17-oz. tins ..... **3** for **29c**
Royal City Peas, size 3s, 17-oz. tins ..... **3** for **35c**
Crawford's Pineapple, sliced, cubed and crushed. **3** tins **28c**
Green Giant Tomato Juice, 10½-oz. tin **5c**
Royal City Golden Bantam Corn, 17-oz. tin ..... **3** for **29c**
Heinz Tomato Ketchup, large bottle **20c**
Lynn Valley Peaches, 2s, squat, at ..... **2** tins **27c**
Turner's Bartlett Pears, 2s, squat, at ..... **2** tins **27c**

GARDENERS, ATTENTION!
Now is a good time to form a foundation for future quality stock by planting the finest Imported Dutch Tulips at prices below present cost. We have a complete assortment of Bulbs. All varieties and colors in Mendel and Triumph Tulips. All packed in original packages as shipped to avoid mixing. YOUR CHOICE WHILE THEY LAST ..... **2** doz. **55c**

TO CLEAR to make room for Christmas merchandise.
2-year-old Fruit Trees, each **1.00**
All Bush Roses and Evergreens, each **20c**

HBC TEAS AND COFFEES
HBC Coffee De Luxe, in fancy transparent Pantry Containers ..... **3** lbs. **1.85**
Fort Garry Tea, 1-lb. pkt **75c**
Turban Blend Tea, per lb **65c**
Cavendish Coffee, fresh ground and roasted, lb **45c**

Dole's Pineapple Juice, 13-oz. tins ..... **2** for **24c**
Happy-Vale Pickles, sweet, sour or mustard mixed; 32-oz. jar **28c**
Biscuit Special, I.B.C. Cream filled, tasty . . . Meltaway . . . Dundee . . . per lb **23c**
Libby's Tomato Juice, 20-oz. tins ..... **3** for **27c**

CANDIES for the Family
Pavey's Assorted Fruit Jellies lb **25c**
Sonny Boy Assorted Toffee, lb **25c**
Chocolate Brazil Slab, ½ lb **25c**

BAKERY SUPPLIES
McLean's Assorted Cup Cakes, dozen **19c**
McLean's Light Fruit Cake, lb **25c**
Crusty Rolls, dozen **10c**

Empress Black Currant Jam, 4-lb. tin **59c**
Rogers' Syrup, 2s, tin **17c**
Lynn Valley Apricots, 17-oz. tins ..... **3** for **40c**

Libby's Grapefruit Juice, 13-oz. tins ..... **2** for **19c**
Cream of Wheat, large 28-oz. pkt **23c**

CHRISTMAS BAKING INGREDIENTS
Seedless Raisins, lb 15c
Sultanas, Australian, 2 lbs 25c
Currants, fresh and clean, lb 14c
3 lbs. 40c
Walnut Pieces, No. 1 light meat, per lb 37c
Glace Cherries, whole, ½ lb 20c
Whole Mixed Peel, per lb 28c
Sair Dates, fresh stock, 3 lbs 25c

Lifebuoy Soap, 3 cakes 25c
Ivory Soap, med. bars, 4 for 29c
Royal Crown or Pearl White Soap, 5 bars 23c

Navy Toilet Tissue, 3 large rolls 25c
Clark's Assorted Soups, 3 tins 25c
Campbell's Spaghetti, 16-oz. tin 10c
Libby's Pork and Beans, 21-oz. tin 11c
Barclay's Tunafish, ½s, per tin 15c
Burn's Pork Sausages, 1s, tin 30c
Burn's Hormel Spiced Ham, 1s, tin, for 38c
Helmet Corned Beef, 1s, tin 14c
Aylmer Cut Golden Wax Beans, 17-oz. tins, 2 for 25c
Jell-O, assorted flavors, 2 pkts. 15c
Chipso, large pkt 23c
Big 5 Cleanser, carton 5c
Shredded Wheat Biscuits, pkt 11c
Ogilvie's Minute Oats, large pkt 15c

WILD ROSE PASTRY FLOUR
10-lb. sack **47c**
24-lb. sack **1.15**

Shirriff's Products

Shirriff's Orange Marmalade, 4-lb. tin ..... **49c** 2-lb. tin **29c**
Shirriff's Red Currant or Crabapple Jelly, 12-oz. jar **25c**
Shirriff's Fancy Free Deserts, chocolate, caramel, butterscotch and vanilla, **2** pkts. **15c**

HOT OFF THE GRILL
Tender, Sugar-cured Ham Steak, Fried Sweet Potatoes, New Green Peas, Roll and Butter, Sliced Tomatoes, Fort Garry Tea or Coffee **30c**
—Coffee Shoppe, Lower Main Floor at THE BAY

QUALITY SERVICE MEATS

Specials for Thursday

HBC SIRLOIN STEAK — Per lb **25c**
RIB LAMB CHOPS — Per lb **25c**
HBC PORK SAUSAGES — Per lb **22c**
CRISCO — 1-lb. tin **24c**
SLICED SIDE BACON — Per lb **32c**
GOLDENLOAF CHEESE — 2-lb. box **55c**
SLICED BACK BACON — Per lb **39c**
COTTAGE CHEESE — **2** lbs. **23c**
MEDIUM CHEESE — Per lb **26c**
VEAL CHOPS — Per lb **25c**
LOIN PORK CHOPS — Per lb **25c**
COOKED HAM Sliced — Per lb **55c**

Hudson's Bay Company.
INCORPORATED 2ND MAY 1670.

Second Section Wednesday, November 22, 1939 SPORT

Victoria Daily Times

Soccer

Saints Will Perform Here

Sports Mirror

By PETE SALLAWAY

THE RECENT discussion as to whether or not Gabby Hartnett would manage the Chicago Cubs again in 1940, which was ended when Phil Wrigley relented and announced he would sign Gabby again, brought out the fact that public heroes seldom make good managers.

Gabby is not the only popular favorite who has had his difficulties at the helm of the Cubs. Johnny Evers had two chances managing that club while Roger Bresnahan and Joe Tinker lasted one season. The club, however, established some sort of record in 1925 when Bill Killefer, Rabbit Maranville and George Gibson all had a chance at handling the affairs of the club.

On the other clubs Johnny Kling had his fill after one season in Boston. The mighty Buck Ewing lasted less than a season with the New York Giants. Roger Peckinpaugh, Steve O'Neil and Tris Speaker were all pole-axed in Cleveland by the same fans who hailed their appointments. Jack Coombs, Gavvy Cravath, Kaiser Wilhelm and Stuffy McInnis all had their chance with the Phillies, but could get them no higher than seventh place.

Pittsburgh tried Pie Traynor, Brooklyn gave Max Carey and Burleigh Grimes a chance, but they didn't fill the bill for one reason or another.

The story is told about Tom Connolly, umpire-in-chief of the American League, who had an inveterate propensity for collecting autographed baseballs. Any time a particular player would make a name for himself Tom would invariably get him to autograph a ball for him. The practice eventually became irksome to some of the players, although they liked Tom and would always accommodate him.

Tom particularly admired Babe Ruth and every time Babe would hit a homer Tom would get him to sign his name on the ball. Ruth, himself a great ribber, finally asked Connolly one day, "How about autographing one for me?"

Deeply moved, Tom hesitated not a moment, signed the ball carefully and handed it back to the Babe.

"Thanks," said Ruth, and punctiliously threw it over the fence.

The favorite boxing story of Dumb Dan Morgan, former manager of Jack Britton, concerns the young heavyweight who approached him upon getting out of the ring and asked, "What do you think of my boxing?"

"You punched too much at random," said Dan.

"Random, be darned," said the novice, "that was Kid Smith!"

PACESETTERS IN MAJOR HOCKEY

Standing—Toronto and Canadians, won 4, lost 0, tied 1, points 9.

Points — Drillon, Toronto, 5 goals, 4 assists, 9 points.

Goals—Drillon and Apps, Toronto, 5.

Assists—Davidson, Toronto, 6.

Penalties—Pratt, Rangers, 16 minutes.

Shutouts—Broda, Toronto, 3.

SOCCER CLUB MEETING

A meeting of the Victoria City Football Club will be held tomorrow evening at 8 in the Colonist board-room. All players are asked to attend.

SWIMMING GALA
SPECIAL DIVING EVENTS
FRIDAY, Nov. 24, 8 p.m.
Reserved, 35¢; General, 25¢; Children, 15¢
Crystal Garden

BRAKES
• TESTING FREE •
SPECIALIZED SERVICE
ALL TYPES OF BRAKES
RELINING AND ADJUSTING
BOULTBEE
(VICTORIA) LTD. 1100 YATES ST.

In the top roost in the Pacific Coast League standings, Victoria United footballers are hoping to pick up another brace of points Saturday when they meet Vancouver St. Andrews here on the Athletic Park pitch. The game will start at 2.45. Joe Obee will referee.

Dr. Arthur Poyntz' local redshirts have established an enviable record this season to date, having suffered only a single defeat in a half dozen games. They are leaders by one point in the intercity race. North Shore United are in second place.

The locals are hitting a good stride and should really go to town in future games. A workout of the United will be held this evening at 7 in the Willows Sports Centre.

Victoria and District Football League games billed for Sunday will see Thistles at home to Rangers at Hampton Road Park, and Esquimalt at home to Victoria City at Bullen Park. Both games start at 2.30.

VISITING LINEUP

Stung to action by the surprise defeat handed them last Saturday by the St. Saviours club, bottom team of the Pacific Coast League, St. Andrews officials held two special meetings this week to decide ways and means to put the Scots back up to the top of the standings. Their first action was to arrange for special training sessions at the Western Sports gym, and their scouts are being sent out to juvenile games this week-end to watch for young stars. In the meantime, however, they are arranging to transfer Bobby Byford, centre forward from St. Saviours, and he will be at that position for them when they meet the league-leading Victoria eleven. To replace Storness, who has returned to the minor league, they will play Bus McClatchey and if he reproduces the form that he showed against the churchmen last Saturday the Victoria forwards will find him hard to beat.

Johnny Webber, the utility player, will probably play in the centre-half position as Max Osovsky, the regular pilot, is out for several weeks with a bruised ankle. The outstanding wing forward of the season to date will be on show for this game when George Greig, Saints' outside right, plays his usual position. George is the son of Dave Greig, former star of the Scots eleven, who is now acting as coach for his old team. A reserve fullback who will play here will be Joe Jenkinson, who played in the Vancouver and District League last year. Joe is better known to sports fans as an outstanding lacrosse player with the Burrards.

TORONTO THREE HOLD ICE LEAD

Although their team was idle, Toronto Maple Leafs' big three of Gordie Drillon, Syl Apps and Bob Davidson held on to the first three scoring positions in the National Hockey League last night. Drillon leads all point scorers with nine while his mates have seven apiece. Last year's scoring champion, Toe Blake, tallied a goal as Montreal Canadiens beat Boston 2 to 1 last night to tie Cecil Dillon of Detroit with six points. Also in the league's big seven are Kenny Kilrea of Detroit, Milt Schmidt of Boston and Mac Colville of New York Rangers, all with five points.

Leaders follow:

	G.	A.	Pt.
Drillon, Toronto	5	4	9
Apps, Toronto	5	2	7
Davidson, Toronto	1	6	7
Blake, Canadiens	4	2	6
Dillon, Detroit	2	4	6
K. Kilrea, Detroit	4	1	5
Schmidt, Boston	3	2	5
M. Colville, Rangers	2	3	5

St. Boniface Seals Hockey Team Through

WINNIPEG (CP)—St. Boniface Seals, whose colors flashed to a Dominion junior hockey championship in 1937-38, withdrew from the Manitoba junior hockey league yesterday. The former Memorial Cup holders ended in last place last year.

Manager Fred Barker said the club would not operate, due to the loss of players eligible for junior ranks this year. At least six of last year's squad have expressed their intention to play with other clubs in the league.

EVENING SANDALS
High and Low Heels. Silver or Satin
$5.00
Wm. Cathcart & Co.
"The Home of Quality Footwear and Service"
1208 Douglas Street Phone G 6111

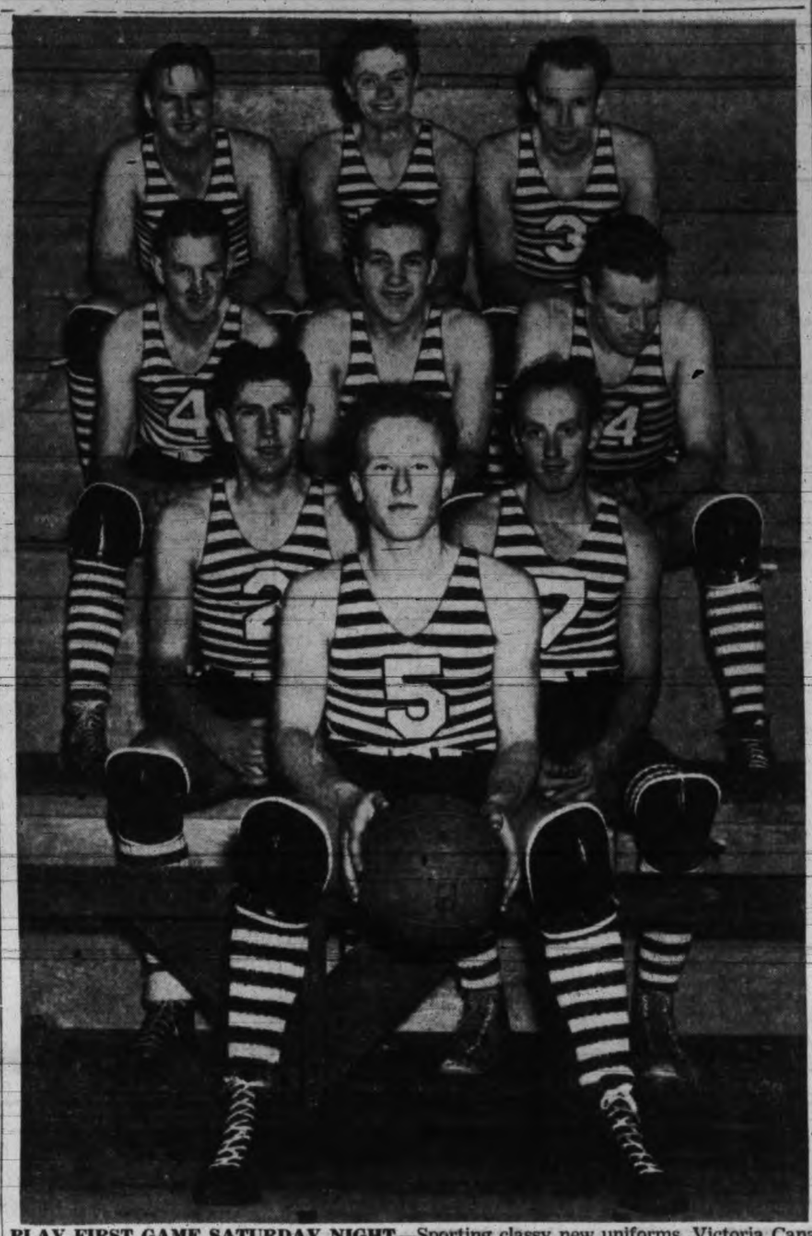

PLAY FIRST GAME SATURDAY NIGHT—Sporting classy new uniforms, Victoria Canadian champion Dominoes were snapped last night during a stiff training session at the Willows Sports Centre. The boys who last season thrilled thousands of local sports followers in their progress to the national crown will make their first appearance of the season Saturday night at the Willows in an exhibition game against the Eyre Transfer, leaders in the Seattle City League. Play will get underway at 9, with a preliminary to open the card. Those in the above picture from left to right are: Back row, Roy Taylor, Hank Rowe and Art Chapman; second row, Ben Acreman, John Myrea and Chuck Chapman; third row, Busher Jackson and Gordie Patterson; front, Bert Davies.

Jacobs Denies Boxing Charges

NEW YORK (AP) — Mike Jacobs said yesterday he has more than $100,000 invested in boxers and "there have been no championship fights fixed."

The fight promoter was replying to charges voiced in Washington Monday by Representative J. A. Kennedy, Maryland Democrat, who said he would introduce a bill at the next session of Congress to create a federal agency to regulate professional boxing.

Without naming the men, Kennedy said he had learned one heavyweight champion had contributed 5 per cent of his earnings to another in same class because the second man had "made it possible for him to get into championship circles."

To this Jacobs replied: "There is no truth in the statement that any former champion is getting 5 per cent of the earnings of Joe Louis." He added:

"Since I began my promotions I have staged 27 championship fights, in 13 of which the title changed hands. I have over $100,000 invested in fighters and there have been no championship fights fixed."

Thomas Is Silent Before Commission

NEW YORK (AP) — Harry Thomas, barred from Illinois rings after claiming he "threw" fights with Max Schmeling and Tony Galento, declined to talk when he appeared before the New York state athletic commission yesterday.

Thomas declined to make any statement on the grounds that it might "incriminate and degrade" him.

OUTBOARD MEETING

A special meeting of the Vancouver Island Outboard Association will be held at the clubrooms, 1342 Pandora Avenue tonight at 8.

Highlight of the meeting will be color motion pictures showing the boys in action at the Labor Day regatta at Cordova Bay.

English Rugby

Name Rep Players

A slate of 18 players was handed Coach Wally Brynjolfson last night by the Victoria Rugby Union selection committee to build a Crimson Tide machine that will be capable of keeping the battered old McKechnie Cup in the Capital City silverware cabinet for another season.

The crimson-sweatered Tide will open its defence of the British Columbia championship trophy on December 2 on mainland soil against Vancouver Reps.

Seven of the players selected last night have been assured berths. The other eight players will be named from the 11 remaining next week, the entire selection committee to make the final selection.

Jack Ferguson, Bill Smith, Ken Buxton, George Langdon, Doug Bray, Ian Acland and Bob Mair are the players already named for berths. Rated as one of the best fullbacks in British Columbia, Ferguson will operate at that position on the Rep team; Army's Buxton will be wing three-quarter; Navy's Bill Smith is stand-off; Langdon is scrum half; Bray Mair and Acland will comprise the first rank of the scrum.

OTHER PLAYERS

Other players chosen and positions allotted to them follow: Wing three-quarters, Fred Smith, Tom Carney, Doug Willard; insides, Harry Barber, Jack Grogan, Brent Murdoch, Bill Halkett; forwards, Bill Thompson, Cyril Doheny, Frank Doheny, Campbell Forbes, Bert Simpson and Bill Gornall.

The material selected is a mixture of youth and veterans, all class A calibre.

All but three of the 18 saw action at one time or another in intercity competition last year.

Coach Brynjolfson has called the first workout for Sunday morning at 10 at Macdonald Park. There will be additional training sessions on Tuesday, Wednesday and Thursday evenings at 6.30. All players named must attend the workouts if they want to hold their place in the candidate list.

Basketball At Saanichton Hall

Three keenly contested hoop fixtures in Victoria and District Basketball League play, are promised this evening for suburban fans at the Saanichton Agriculture Hall starting at 7.30.

The first presentation of the evening will be an intermediate "A" section battle, bringing together the defending titleholders, Eight Aces, coached by Alec McKeachie and the smart-working Bombers.

In the second game two women's teams are expected to present some smart action for the customers. Cardinals and Unitys will be the clubs. Last week the Cards beat the Unitys, and are confident of chalking up another win, while the latter team will be out to square things.

The final game on the program is expected to be a battle of the century with two suburban teams, West Road and Champion & White, meeting in senior "B" section play. Considerable rivalry exists between the outfits.

SWIM HANDICAPS

In the Pacific Swimming Club's weekly handicap staged at the Crystal Garden last night, Ed Moore placed first with Art Heathcote second and Bill Hamilton third. The swim was the seventh in a series of 10 for the G. B. Murdie trophy.

TO HEAR LONDON REFEREE

The Victoria Rugby Referee's Association will hear an address by Colonel P. C. Tees, London Rugby Union referee, Friday evening at 8 in the Colonist board-room. All referees and others interested are invited to attend.

LOS ANGELES—Jimmy Garrison, 138½, Kansas City, stopped Henry Woods, 139, Oakland, Calif., five.

Canadiens Whip Boston To Hold Unbeaten Record

Keen Play As Tourney Opens

Opening matches in the annual Saanich badminton tournament at the Brentwood Club hall last night produced some tough matches. In the men's singles H. McDonald took a three-setter from A. Stewart, 8-5, 15-10, 15-9, while Jimmy Wells won a marathon from J. Rooke, 18-15, 18-17.

Women's singles witnessed the defeat of Miss Gladys McCall, Willows Club favorite, by Miss Laura Thomson, former junior star, in straight sets, 11-7, 12-10.

Play will be resumed tomorrow night with finals scheduled for Saturday.

Results follow:

Women's Singles

Miss L. Thomson won from Miss G. McCall, 11-7, 12-10.

Miss J. Carrier won from Miss P. MacDonald, by default.

Men's Singles

H. McDonald won from A. Stewart, 8-15, 15-10, 15-9.

J. Wells won from J. Rooke, 18-15, 18-17.

Women's Doubles

Misses L. Thomson and J. Carrier won from Misses D. Swayne and F. Oates, 18-15, 18-17.

Men's Doubles

D. Fish and S. Bichard won from R. Knott and D. Hincks, 11-15, 15-6, 17-15.

R. Bagley and P. Colclough won from D. Harvey and B. Shade, 15-5, 15-9.

J. Parker and D. Davies won from G. Lambrick and F. Leighton, 15-7, 15-6.

Mixed Doubles

Miss B. Baker and G. Lane won from Miss G. McCall and R. Bagley, 18-17, 15-8.

Miss J. Cavenagh and J. Parker won from Miss K. Harris and D. Fish, 15-4, 15-7.

Miss F. Oates and D. Bleasdale won from Miss P. Sluggett and B. Shade, 8-15, 15-8, 15-8.

Miss D. Swayne and P. Colclough won from Mrs. Knott and Knott, 6-15, 18-16, 15-12.

Miss B. Garrard and D. Hincks won from Miss J. Carrier and G. Rooke, 15-8, 17-14.

Men's Handicap Doubles

P. Salmon and G. Gray won from I. Temple and O. Bentley, 15-14, 15-14.

G. Lambrick and F. Leighton won from J. Brandon and R. Watson, 15-9, 15-14.

Women's Handicap Doubles

Miss J. Carrier and Mrs. Watson won from Misses Pearson and Acland, 15-4, 15-7.

Mixed Handicap Doubles

Miss Pearson and F. Leighton won from Miss P. Alexander and J. Wells, 15-9, 15-10.

Ken Overlin Wins Tough Ring Scrap

ST. LOUIS (AP)—Although one of his eyes was almost closed, Ken Overlin, the fast-stepping Decatur, Illinois, middleweight, pounded out a narrow decision over Dick (Honey Boy) Jones, Pittsburgh negro, in a desperately-fought 10-round bout here last night.

Mixing overhand rights with left hooks, the 165-pound Overlin spun Jones around several times in the early rounds with terrific blows, and once the negro's knees buckled beneath him. There were no knockdowns, however.

Racing Results

TANFORAN—Results of horse racing here yesterday follow:

First race—Six furlongs:
Hi Kid (Shultz) $27.40 $11.80 $4.80
Helen Too (Fermin) 6.40 4.00
Allergic (Robertson) 2.60
Time, 1.13 1-5. Also ran: Acknola, Big Bubble, Lynhart, Battle Rocks, Tea Fight, Sterling Belle, Feeokah, Miss Bay, Iron Rock.

Second race—Six furlongs:
Miss Lizzie (R. Taylor) $8.80 $5.00 $3.80
Chief Pilot (Millman) 6.20 3.80
Playmaster (Schrier) 3.00
Time, 1.13. Also ran: Mohac, Cloudy Weather, Master Buck, Drinkwater, Clasflag, Uita Rock, Ezechias, Jubila, Mum Electress.

Third race—Six furlongs:
Pearl Alma (Dew) ..... $3.40 $ 2.60 $2.80
Dammonte (Knapp) 12.00 7.20
By Reuter (Robertson) 6.60
Time, 1.12 4-5. Also ran: Sheerness, Flying Dot, Fort Ryols, Haigh's Pride, Torch Singer, Stroud, Gordon's Gift.

Fourth race—Mile and 70 yards:
Blue Day (Dew) ..... $24.60 $13.00 $ 6.60
Caramyth (Blanco) 23.60 10.60
My Impulse (Knapp) 2.80
Time, 1.45 1-5. Also ran: Little Gloomy, Valdina Rogue, My Universe, Sharpy, Blackpool, Tyree, Hurrigal, Vain Joker, Crushden.

Fifth race—Six furlongs:
Fast Move (Cassity) $47.40 $22.80 $16.00
Worry (Fallon) 12.80 10.00
Simony's Boy (Millman) 45.00
Time, 1.12. Also ran: Wise Beauty, Darby Dube, Hetch Hetchy, Speedy Booster, Musical Jack, Whiscenda, Gay Jacket, Royal Feast.

Sixth race—Mile and a sixteenth:
Wingspread (Neves) $16.20 $7.60 $4.20
Rocco (Dew) 8.80 4.40
Ed (Knapp) 2.80
Time, 1.46 2-5. Also ran: Stringalong, Au Man, Lame Duck, Lloyd Pan.

Seventh race—Mile and an eighth:
Redondo (Fallon) $15.00 $7.40 $5.20
Business Man (Scott) 3.80 3.20
Inauguration (Neves) 6.00
Time, 1.57 3-5. Also ran: Low Bridge, Plum Elected, Temper, Easter Tommy, Hastrarch, Marceita, Red Powder, Hercakel Conard, Rodney Pan.

Eighth race—Mile and a sixteenth:
Baby Rattler (Schrier) $5.20 $3.40 $2.60
American Emblem (Bovine) 6.00 4.00
Galnen (Reynolds) 6.20
Time, 1.45 4-5. Also ran: Mary Allen, Young Agnes, Day Dawn, Chi Chi, Bagenmay, Miss Amie, Jacmuk, Blind Blarney.

MINNEAPOLIS — Wladislaw Talun, 298, Poland, threw Abe Kashey, Orange, N.J., 24.43.

Hockey Standings

N. H. L.

	W.	L.	D.	Goals F.	Goals A.	P.
Toronto	4	0	1	17	2	9
Canadiens	4	0	1	17	7	9
Chicago	3	3	0	11	18	6
Boston	2	3	1	10	13	5
Detroit	2	3	1	10	17	5
Rangers	1	3	2	8	9	4
Americans	0	4	0	4	11	0

COAST LEAGUE

	W.	L.	D.	Goals F.	Goals A.	P.
Vancouver	1	1	0	5	4	2
Portland	1	1	0	4	4	2
Seattle	1	1	0	2	3	2

MacDonalds Win Another

Pace-setting MacDonald Electrics came through with another victory to improve their leadership position last night as first division table tennis teams resumed their race for honors in the Crystal Garden playing quarters. The Macs bumped into stiff opposition from Liberty Cafe last night but finally came out with a 19 to 15 win.

Pitzer and Nex, second-place squad, beat the fifth-place Murphy Electrons, 22 to 14, while the third-place Renfrew Brothers' team turned back the cellar squad, Ajaxs, 21 to 15.

Ab Renfrew of Renfrew Bros. and Bill Cotton of Pitzer and Nex scored eight straight victories in singles contests. Six wins in eight contests were scored by Ketcheson ((Renfrews), Vic Tully (Macs), Lawrie Greenwood (Liberty), R. Dawson (P. and N.).

Results follow:

Renfrew Bros.—A. Renfrew 8, D. Ketcheson 6, A. Elworthy 5, B. Crombie 0; Renfrew and Ketcheson 2, Crombie and Elworthy 0.

Ajax—B. Mackay 3, M. Heppell 3, Holstein-Rathlou 4, S. O'Connell 3; Heppell and Holstein-Rathlou 2, Mackay and O'Connell 2.

McDonald Electric—W. Brown-Cave 4, V. Tully 6, H. Craven 4, A. Lynch 3; Brown-Cave and Tully 2, Craven and Lynch 0.

Liberty Cafe—L. Greenwood 6, H. Jarvis 4, T. Chattell 3, R. Rigby 0; Chattell and Jarvis 2, Greenwood and Rigby 0.

Pitzer and Nex—W. Cotton 8, R. Dawson 6, V. Henry 1, A. Walker 6; Cotton and Walker 2, Dawson and Henry 2.

Murphy Electrons—W. Robinson 5, D. Robinson 3, D. Hawkes 3, R. Peebles 3; W. Robinson and Peebles 0, D. Robinson and Hawkes 0.

SHAWNIGAN LAKE FISHERMEN MEET

A meeting of fishermen of Shawnigan Lake was held recently in the Central Building, at which time the Shawnigan Lake Trollers' Association was formed.

W. Rowan was named president, with J. Voules secretary.

The objects of the association will be to foster rod and line fishing in the lake and to induce visitors to enjoy the sport of trout fishing and make headquarters on the island. The sporting and scenic wonders of the lake will also be advertised through the association.

Anyone can join the organization at a small fee. Several competitions are planned for each year.

Bruins Want Shore For All Ice Games

BOSTON (CP)—Boston Bruins were reported today to be dickering with Eddie Shore to play every remaining game on the National Hockey League schedule, at home and abroad.

His definite answer is due tomorrow, it was understood. The outstanding defenceman was with Bruins as they lost 2 to 1 to Canadiens here last night, returning after the game to Springfield, the home of his International-American League team.

BOWLING

OLYMPIC ALLEYS
TIMES FIVEPIN LEAGUE

Copycutters—J. Metcalfe 592, W. Levy 456, A. Sutton 582, E. Wright 555, J. Caddell 674. Total 2,859.

Headlines—D. Davidson 500, Mrs. Stewart 335, V. Metcalfe 388, R. Pollock 498, W. Metcalfe 602. Total 2,323.

Copycutters won two.

Deckhands—Mrs. T. McDonald 483, R. Aitken 514, G. Robertson 561, L. Jones 618, D. Donaldson 616. Total 2,792.

Linoleers—Mrs. Wells 378, Mrs. Carley (average) 420, M. Wright 522, E. Corbett 474, S. Jenkins 607. Total 2,401.

Deckhands won three.

Classifiers—N. Fenton 418, K. Trevors (ofsumes) 501, K. Whitten 450, C. Trevors 527, C. Moore 692. Total 2,588.

Ofsumeens—Lil Condon 350, Kay Jones 416, Dave Carley 560, Sid Thomson 462, Red Lawson 699. Total 2,427.

Classifiers won two.

Keytappers—M. Frost 579, K. White 471, G. Gunniss 552, C. Preston 510, L. O'Neil 629. Total 2,741.

Metalites—Miss A. Parkinson 521, J. Meadley 574, Roy Shields 472, A. Cliff 476, Red Wells 736. Total 2,778.

Keytappers won two.

In Tie With Leafs for First Place

BOSTON (CP)—There is a feeling around the National Hockey League today that the experts have been foiled again by the unpredictable Montreal Canadiens.

Rated as of championship calibre a year ago, Canadiens barely managed to squeeze into the playoffs and were eliminated in the first round of the post-season series. Consigned to a cellar berth this season, the Habitants are perched on top in a tie with Toronto Maple Leafs.

Only Canadiens have the answer to the reason for this transformation, but from their showing so far it looks as though Coach Pit Lepine has instilled in them some of the greatness of the Howie Morenz era during which they won the cognomen of the Flying Frenchmen.

For Canadiens were flying last night as they beat the champion Bruins here 2 to 1 for their fifth straight game without a loss. And it was their ability to come back as quickly as they went forward that brought them victory over Boston.

STIFF CHECKING

Art Ross' men definitely had the better of the play as their 30 shots on goal against 14 by Canadiens will attest, but they were so harassed by Montreal back-checking that only rarely did they get through for pointblank shots on little Claude Bourque, and when they did the Canadien net-minder turned them aside.

Roy Conacher, the league's leading goal-getter last season, sent the Bruins into a first period lead on a play with Mel Hill, but Toe Blake, who topped all point scorers last season, evened the count in the second period after taking a pass from Doug Young.

Two newcomers to Canadiens, Earl Robinson and Marty Barry, combined on the winning goal, which came in the ninth minute of the final period. Breaking away from a Boston gang attack, Barry shot a rink-wide pass to Robinson, who banged in a hard

(Turn to Page 13, Col. 6)

EVERY PUNCH A PLEASURE
Thousands of cigar-wise smokers enjoy this rich, refreshing fragrance and satisfying flavour every day . . . . .
Smoke Canada's finest cigar. Get Punch at your dealer's today
CELLOPHANE SAFEGUARDS FRESHNESS
PERFECTOS OR PANETELAS 10c
LILIES 15c
Punch CIGAR
MILD AND MELLOW TO SMOKE

W. & J. WILSON
Established 1862
Jaeger Woollens — Burberry Coats
Men's and Boys' Clothes
1217 GOVERNMENT STREET PHONE G 5613

Finance Report Shows Good Year

An anticipated surplus of $5,000, a reduction in the net debt of the corporation and generally increased revenue from all sources were highlights of the 10-month financial statement presented to the Saanich Council last night by Councillor L. C. Hagan, finance chairman.

An increase of .04 in the percentage of tax collections, bringing it to 84.65, the highest since 1931, was reported as total receipts aggregated $380,986.14.

A net reduction of $35,475.06 to $339,851.71 was shown, while the sinking fund shortage was reduced by $3,919.99. Debenture interest paid totaled $43,170 while sinking fund installments aggregated $14,391.43.

From the collection of trade licenses, road and poll taxes and dog taxes, revenue totaled $10,888, which was $5,000 over last year's figures. There was an increase of nearly $2,000 in collections on agreements of sale while general office expenses were reduced.

ESQUIMALT COUNCIL BRIEFS

The first and second readings of an amendment of the zoning by-law of the Esquimalt Municipality, changing lots 1, 2 and 3 on Pioneer Road from an apartment district to a garage district, were heard at the regular meeting of the Esquimalt Council last evening.

The public hearing for the amendment of the by-law was set for next Tuesday evening at 7.30 in the Municipal Hall.

A communication from the City of Victoria on the proposed passenger transportation franchise, was laid on the table until a special meeting of the council was called soon, to discuss features of the franchise.

W. Cave was named returning officer for the coming municipal election. A Cave was appointed deputy returning officer.

It was agreed that nominations for the municipal election would be held in the Municipal Hall.

A letter from the Civilian Protection Committee asking co-operation of the various municipal departments in the work it had undertaken, was received and filed. The council expressed the feeling that co-operation with the committee had been already assured

A fire hydrant in front of the Cadet Theatre, which was recently opened in the municipality, would be moved in order that cars could be parked at the particular spot. The city water commissioner advised that the cost of moving the hydrant would be $79.10.

Permission was granted for the erection of a canopy in front of the theatre.

Work would be proceeded with immediately on the construction and renewing of a sidewalk from the end of Pioneer Street to Esquimalt Road. Two letters had been received from residents of the vicinity pointing out the need of the work. The cost of the work would amount to $120.

A resident of Victoria brought to the attention of the council in a letter, the need of lining Esquimalt Road between Macaulay and Head Streets, for night drivers. The work would be done as soon as weather conditions permitted.

The solicitor's report and minutes of the B.C. Union of Municipalities' Convention held here recently, were received and filed.

An offer to purchase half of a 100-foot waterfront lot on Victoria View Road for $100 was refused. The Council agreed that $350 would be accepted for the whole lot.

After much discussion it was decided that an automatic oil burner would be installed in the Municipal Hall at a cost of $357.50.

Car Registration Climbs Steadily

British Columbia's motor vehicle registration continued its steady uptrend during October, and at the end of last month there were 115,211 cars licenced to operate on provincial highways, according to B.C. Police statistics.

With increases in registrations of both passenger and commercial cars, this total represents a gain of 2,003 over the registration for the same period last year.

There were 92,798 passenger cars licenced and 22,413 commercial vehicles.

Duncan

DUNCAN—The Woman's Auxiliary of St. John's Church held a successful bazaar Saturday afternoon. Stall-holders were: Mesdames W. Purver, J. Saunders, Mrs. Mayfield, Mrs. Cummins, K. S. Jobling, C. J. Macdonald, L. Langlois, P. R. Leighton, C. A. Johnson, A. Ramswell, A. Wilson, W. R. Smithe, F. G. Aldersey, W. E. Corfield, S. H. Hoskins, H. N. Watson and Miss M. Wilson. Tea arrangements were supervised by Mesdames E. W. Neel, J. A. McKinnel, W. H. Doodson and A. Complin.

Five specimens of the largest living carnivorous animal in the world, the great Alaskan brown bear, have been acquired by the American Museum of Natural History.

All your friends will like "Black Cat". They're made from natural unadulterated Virginia tobacco, firmly rolled the English way. Packed for Christmas in attractive Gift boxes with space on the back for your personal greetings.

Gift Size 50¢

Black Cat

—they taste better

CARRERAS LTD., LONDON, ENGLAND (EST. 1788) 150 YEARS' REPUTATION FOR QUALITY

Community Chest and Red Cross Donations

Donations to the Community Chest and Red Cross, $5 and over, follow:

H. S. Reynolds, $6; E. F. Richardson, $18; V. A. Ridgway, $6; A. J. Ross, $25; R. D. Salmon, $5; J. R. Thurlow, $6; J. H. Todd, $6; W. P. Unsworth, $6; D. R. Watson, $10; L. A. Wrotnowski, $5; Anonymous, $50; Anonymous, $100; Dr. George Hall, $50; Mrs. A. M. Hammond, $100; Mr. and Mrs. G. A. Campbell, $100; Anonymous, $60; Mrs. B. W. Pearse, $250; S. Stephen, $50; Thos. Plimley Ltd., $100; Anonymous, $150; Mr. and Mrs. C. Abbott, $200; A. J. Watson, $100; D. W. Burnett, $50; Gillespie, Hart & Co., $100; G. A. Mills, $120; H. R. C. Booth, $10; Canadian Fairbanks Morse Co. Ltd., $75; Home Oil Distributors Ltd., $62.50; Safeway Stores Ltd., $300; Shallcross Nasmyth Adjusting Agency, $12.50; Ker & Stephenson Ltd., $100; Royal Dairy Ltd., $50; Rogers' Chocolates, $30; Mr. and Mrs. W. P. D. Pemberton, $125; Fletcher Bros., $50; Pacific Salvage Co., $150; S. J. Curry & Sons, $50; W. F. Pinfold, $110; New Method Laundries, $210; McCarter Shingle Co., $28; Victoria Box and Paper Co., $50; L. deS. Duke, $50; Northwestern Creameries Ltd., $50; Cameron Investment Co., $100; D. S. Tuck, $7; F. Turley, $20; L. Wardman, $6; T. Watson, $5; W. B. Wellwood, $12; Miss A. White, $6; J. A. Whitehead, $6; Anonymous, $10.

G. J. Alexander, $10; J. W. Armstrong, $5; A. A. Baggatin, $5; Miss E. M. Barlow, $6; Miss G. W. Beall, $5; Miss M. Blenkentach, $10; Miss K. E. Brown, $6; T. D. Buchanan, $5; H. N. Cahan, $10; Miss E. A. Cantwell, $5; Miss A. Chrow, $10; Ian Cowan, $5; Ernest Davis, $10; K. R. F. Denniston, $7.50; R. C. Farrow, $10; Miss G. Field, $5; N. P. Forbes, $5; G. R. Ford, $6; G. S. Ford, $15; Fortress Signal Co. No. 11, C.A.S.F., $16; J. H. B. Conn, $6; Miss M. Hallam, $5; G. M. Havercroft, $6; Miss E. Haverstock, $5; Miss A. L. Hunt, $5; F. Kermode, $5; Miss Marion Kinnaird, $5; Dr. Kaye Lamb, $25; J. E. Lane, $12; T. J. Liddell, $5; A. Long, $6; R. D. McCaw, $25; Anonymous, $5; D. R. McKay, $5; Eleanor McLeod, $5; E. G. Marriott, $5; J. T. Marshall, $5; Louise M. Noble, $5; Miss B. O'Keiffe, $5; G. N. Perry, $10; Jean Roberts, $5; Royal Canadian Navy, Western Command, $557; Margaret H. Sanson, $5; Mrs. Clare Scott, $6; Miss J. E. Self, $6; Anonymous, $5; Anonymous, $5; Miss K. Tadman, $5; Anonymous, $5; Miss C. D. Watt, $6; G. C. Willerton, $5; Col. W. N. Winsby, $7.

Miss D. S. Allen, $8; J. D. Anderson, $15; Miss R. Anderson, $20; Anonymous, $10; Anonymous, $5; F. Armstrong, $5; E. L. Aubel, $10; B. E. Badger, $8; A. S. Balcom, $5; D. H. Bird, $12; F. J. Boughton, $10; L. W. Campbell, $10; Miss M. Cargill, $5; C. Carter, $5.20; P. Casey, $5; K. Cave, $7; S. J. D. Clack, $30; G. C. Clark, $5; C. J. Collins, $6; R. N. Collison, $10; G. H. Crocker, $5; A. Delahay, $6; R. H. Angus, $10; Beverley Hotel, $10; H. L. Bickerdike, $5; Boorman Investment Co., $30; Bray's Transfer, $15; Dr. F. M. Bryant, $20; W. A. Buckle, $5; Marion I. Bullock-Webster, $5; W. H. Bullock-Webster, $25; Cameron's Coffee Tavern, $5; W. A. Cameron, $5; The Topper, $5; Mrs. W. A. Cameron, $5; Cameron Wood and Coal Co., $5; Champion Ltd., $10; Anonymous, $10; D'Allairds Ltd., $20; Davey & Baker, $50; Brian F. Green, $5; B. T. Hill, $5; Hotel Metropolis, $5; D. T. Irvine, $5; Thos. Kelway, $5; Anonymous, $25; Mrs. D. Kitchener, $5; H. J. Langdon, $5; Eric Lloyd-Young, $6; A. McDermid, $5; Dr. E. L. McNiven, $10; Dudley Maunsell, $10; C. A. May, $5; Harry G. Mearns, $5; Mr. and Mrs. W. C. Moresby, $10; Olympic Recreations Ltd., $10; E. K. Pangman, $5; Anonymous, $10; C. A. Rawlings, $5; Red's Service Station, $5; T. W. Savage, $5; Col. Sclater, $15; Mr. and Mrs. R. H. Swinnerton, $35; Randolph Tervo, $10; R. T. Thorstenson, $5; Toggery Shop, $25; Van Der Vliet, Cabeldu & May, $10; V.I. Hardwood Floor Co., $15; Victoria Book and Stationery, $10; Victoria Pile Driving Co., $20; Victoria Upholstery Co., $5; J. M. Willows, $5.

Mrs. M. E. Johnston, $12; J. A. Kennedy, $25; R. Knight, $6; S. Lawson, $5; W. H. Lawson, $25; Ken and Mrs. Leeming, $7.50; G. M. Lindsay, $5; R. M. and Mrs. Lochhead, $5; W. B. McFadden, $6; A. W. McIntyre, $12; N. McKinnon, $5.20; K. McPhail, $6; Miss J. Macqueen, $5; C. E. Mansfield, $5; T. J. Marriott, $5; H. Masters, $5; Miss L. P. Matthews, $5; Miss K. S. Meldram, $6; L. V. Michelin, $12; A. W. Miller, $25; D. Mowat, $5; W. Mowat, $6; Miss A. Muriset, $5; J. Murray, $5; T. W. L. Mutch, $5; T. R. Myers, $24; G. B. Dixon, $12; Miss M. R. Dobbin, $9; M. Doyle, $12; W. H. Dreaper, $10; H. W. Dunn, $5; L. Edgar, $6; Miss E. A. Elston, $6; F. Elston, $5; G. G. and Mrs. Fraser, $15; J. N. Fraser, $12; D. Genn, $12; H. W. Gladding, $5; George Gordon, $6; A. Goward, $6; F. Gray, $6; M. Green, $10; R. L. Green, $10; F Hamilton, $5; J. F. Hartley, $5; J. J. Hickey, $6; W. C. Hudson, $6; F. A. Jeffrey, $5; B. Nash, $12; L. O'Neil, $5; W. R. Parker, $10; H. E. Patterson, $12; W. A. Pendray, $10; G. A. Pownall, $6; Miss R. R. Randall, $7; Miss G. Rant, $10; J. Rennie, $6; Miss M. Reynolds, $5; T. Kingsley Rowe, $7.50; E. Sandahl, $5; A. J. Saunders, $5; J. W. Seatle, $9; Miss M. E. Seatle, $10; R. L. Shaw, $25; F. B. Shore, $5; F. Sigler, $6; A. R. Simkins, $5; A. Simpson, $6; G. F. Simpson, $10; A. W. Smith, $5; G. O. Smith, $5; J. Smith, $5; H. Southin, $6; Terry's Ltd., $10;

Radio Programs

Tonight

5

Fred Waring—KOMO, KPO.
Frank and Archie—KJR.
News—KGO, KVI.
Army Sings—CBR.
Orchestra—KOL.
Ranger's Cabin—CJOR.
Tom Mix—KJR, KGO at 5.15.
Brazilians—KIRO at 5.15.

5.30

Operator—KOMO, KPO.
We Present—KJR, KGO.
Serenade for Strings—CBR.
Jack Armstrong—KOL.
Paul Carson—KGO at 5.45.
News—KIRO, KNX, KVI at 5.45.
Elmer Davis—KIRO, KNX, KVI at 5.55.
Orphan Annie—KOL at 5.45.
Howie Wing—CJOR at 5.45.

6

Soiree—KOMO.
Beyond Doubt—KJR, KGO.
Star Theatre—KIRO, KNX, KVI.
Labor Relations—CBR.
Tips, the Clown—KGO at 6.15.
Adventure—KOL at 6.15.

6.30

Playhouse—KOMO, KPO.
News—KJR, KOL.
Music by Faith—CBR.
Raymond Gram Swing—KOL at 6.45.

7

Kay Kyser—KOMO, KPO.
Foresters—KJR.
Magnolia Blossoms—KGO.
Dr. Christian—KIRO, KNX, KVI.
Violin Recital—CBR.
News—KOL, CJOR.

7.30

Adventures in Photography—KJR, KGO.
Burns and Allen—KIRO, KNX, KVI.
Commentary—CBR.
Lone Ranger—KOL.
Sports News—CJOR.
Jules Jacob—CBR at 7.45.
Handhill Larlats—CJOR at 7.45.

8

Fred Waring—KPO.
Breezing Along—KJR, KGO.
Amos 'n' Andy—KIRO, KNX, KVI.
News—CBR, CJOR.
Love a Mystery—KOMO, KPO at 8.15.
Lum and Abner—KIRO, KNX, KVI, 8.15.
Lion Has Wings—CBR at 8.15.
Alvino Rey—KOL at 8.15.
Treasure Trail—CJOR at 8.15.

8.30

Avalon Time—KOMO, KPO.
Quicksilver—KJR, KGO.
Paul Whiteman—KIRO, KNX, KVI.
Cathedral Singer—CBR.
Jurgen's Orchestra—KOL.
Radio Rascals—CJOR at 8.45.

9

Fred Allen—KOMO, KPO.
Radio Guild—KGO.
Al Pearce—KIRO, KNX, KVI.
Everyman Theatre—CBR.
Newspaper—KOL.
Lombardo's Orchestra—KOL at 9.15.

9.30

Noble's Orchestra—KGO.
St. Cecilia's Day Program—CBR.
Selwyn Neale—CJOR.
Stanford University—KGO at 9.45.

Headliners Tonight

5.00—Fred Waring — KOMO, KPO.
5.30—Operator—KOMO, KPO.
5.30—We Present—KJR, KGO.
6.00—Star Theatre—KIRO, KVI, KNX.
6.30—Playhouse—KOMO, KPO.
7.00—Kay Kyser—KOMO, KPO.
7.00—Foresters—KJR.
7.30—Burns and Allen — KIRO, KNX, KVI.
8.15—Lion Has Wings—CBR.
8.30—Avalon Time — KOMO, KPO.
8.30—Quicksilver—KJR, KGO.
8.30—Paul Whiteman — KIRO, KNX, KVI.
9.00—Fred Allen—KOMO, KPO.
9.00—Al Pearce — KIRO, KNX, KVI.

News

5.00—KGO, KVI; 5.10—KNX; 5.45—KIRO, KNX, KVI; 5.55—KIRO, KNX, KVI; 6.30—KJR, KOL; 7.00—KOL, CJOR; 8.00—CBR, CJOR; 9.00—KOL; 9.30—KJR; 9.45—KOL; 10.00—KOMO, KPO, KIRO, KNX, KVI; 11.00—KJR, KGO, KIRO, KNX, CBR, KOL.

Network Stations

KOMO (920), KPO (680), KFI (640)—National Red.
KJR (970), KGO (790)—National Blue.
KIRO (710), KNX (1,050), KVI (560)—Columbia.
KOL (1,270)—Mutual.
CBR (1,100)—Canadian.

Gray's Orchestra—KNX, KVI, at 9.45.
Fulton Lewis Jr.—KOL at 9.45.

10

News Flashes—KOMO, KPO.
Martin's Orchestra—KGO, CBR.
Paul Sullivan—KIRO, KNX, KVI
Tucker's Orchestra—KOL.
Orchestra—KOMO, at 10.15.
Owens' Orchestra—KNX, KVI, at 10.30.

10.30

Ravazza's Orchestra—KOMO, KPO.
Madriguera's Orchestra—KJR, KGO
Kenney's Orchestra—CBR.
Nightcap Yarns—KIRO, KNX, KVI, 10.45.
Howard's Orchestra—KOL at 10.45.

11

Nottingham's Orchestra—KOMO, KPO.
News—KJR, KGO, KIRO, KNX, CBR, KOL.
Noble's Orchestra—KJR at 11.15.
Dorothy Cordray—KVI at 11.15.
Rhythm Rascals—KOL at 11.15.

11.30

McDonald's Orchestra—KOMO, KPO.
Paul Carson—KJR, CBR.
Bleyer's Orchestra—KVI.
Harris' Orchestra—KOL.

Tomorrow

7.30

News—KJR, KIRO, KNX, KVI.
Minutes—CBR.
Sam Hayes—KOMO, KPO at 7.45
Devotions—CBR at 7.45.

8

Matinee—KPO.
Ensemble—KGO.
News—CBR, CJOR.
Breakfast Club—KOL.
Young Dr. Malone—KJR, KGO at 8.15.
News—KIRO, KNX at 8.15.
Singers and Songs—CBR at 8.15.
Ranch Boys—CJOR at 8.15.

8.30

Against the Storm—KOMO, KPO.
Rosa Lee—KGO.
Guiding Light—KOMO, KPO at 8.45.
Charles Runyan—KGO at 8.45.
My Children—KIRO, KNX, KVI at 8.45.
Medical Bureau—KOL at 8.45.

9

Piano Soloist—KOMO.
News—KJR, KGO.
Kate Smith Speaks—KIRO, KNX, KVI.
Gilbert's Trio—CBR.
Shop-ins—CJOR.
O'Neills—KOMO, KPO at 9.15.
Music—KGO at 9.15.
Girl Marries—KIRO, KNX, KVI at 9.15.
Southernaires—CBR at 9.15.
Gospel Clinic—CJOR at 9.15.

9.30

Teens and Tim—KOMO, KPO.
Farm and Home—KJR, KGO.
Helen Trent—KIRO, KNX, KVI.
Radio School—CBR.
Gospel Singer—CJOR.
Gal Sunday—KIRO, KNX, KVI at 9.45.

10

Bennie Walker—KOMO, KPO.
Goldbergs—KIRO, KNX, KVI.
Happy Gang—CBR, KOL.
Crime Quiz—CJOR.
Ellen Randolph—KOMO, KPO at 10.15.
Virginia Hays—KGO at 10.15.
Beautiful Life—KIRO, KNX, KVI, 10.15.
Stars of Week—CJOR at 10.15.

10.30

Hoosier Week—KGO.
This Day Is Ours—KIRO, KNX, KVI.
Road of Life—CBR.
Light's Orchestra—KOL.
Dr. Kate—KOMO, KPO at 10.45.
Mary Lee Taylor—KIRO, KNX, KVI, 10.45.
Peter McGregor—CJOR at 10.45.

11

Betty and Bob—KOMO, KPO.
Thanks to America—KJR, KGO.
Big Sister—KIRO, KNX, KVI, CBR.
News—CJOR.
Grimm's Daughter—KOMO, KPO at 11.15.
Jenny's Stories—KIRO, KNX, KVI, 11.15.
Dr. Susan—CBR at 11.15.
Ed. Fitzgerald—KOL at 11.15.
Dollars—CJOR at 11.15.

11.30

Valiant Lady—KOMO, KPO.
Brenda Curtis—KIRO, KNX, KVI.
Silhouettes in Rhythm—CBR.
Hymns of all Churches—KOMO, KPO, 11.45.
My Son and I—KIRO, KNX, KVI at 11.45.
Rhythm and Song—CBR at 11.45.

12

Mary Marlin—KOMO, KPO.
Orphans of Divorce—KJR, KGO.
Joyce Jordan—KIRO, KNX, KVI.
Music—CBR.
Ma Perkins—KOMO, KPO at 12.15.
Society Girl—KIRO, KNX, KVI at 12.15.
Chase Twins—KGO, CBR, at 12.15.

12.30

Pepper Young—KOMO, KPO.
Anne Thomas—KJR, KGO.
News—KIRO, KNX, KVI, CJOR.
U.B.C. Concert—CBR.
Vic and Sade—KIRO, KNX, KVI, 12.45.
U.S. Dept. of Agriculture—KJR at 12.45.
Between the Book-ends—KGO at 12.45.
Oregon vs. Washington, Football—KOL, at 12.45

1

Matinee—KPO.
Club Matinee—KJR, KGO.
Kitty Kelly—KIRO, KNX, KVI.
News—CBR.
Mother—CJOR.
Stella Dallas—KOMO, KPO at 1.15.
Myrt and Marge—KIRO, KNX, KVI, 1.15.
Movie Reviews—CBR at 1.15.

1.30

Mr. Dinwiddy—KOMO, KPO.
Hilltop House—KIRO, KNX, KVI.
Sue's Notebook—CJOR.
Blue Plate Special—KOMO, KPO at 1.45.
San Jose vs. Fresno State—KGO, at 1.45.
Stepmother—KIRO, KNX, KVI, at 1.45.
BBC News—CBR at 1.45.

2

Girl Alone—KOMO, KPO.
Kathleen Norris—KIRO, KNX, KVI.
Midstream—KOMO, KPO at 2.15.
Dr. Susan—KIRO, KNX, KVI at 2.15.
Melody Lane—CBR at 2.15.

2.30

Kitty Keen—KPO.
Affairs of Anthony—KJR.
Happened in Hollywood—KIRO, KNX, KVI.
Songs For Today—CBR.
Sid Mullett—CJOR.
Denning Sisters—KJR at 2.45.
Scattergood Baines—KIRO, KNX, KVI, 2.45.
Stock Quote—CBR at 2.45.
Radio Rascals—CJOR at 2.45.

3

Rush Hughes—KIRO, KNX, KVI.
Musical Bits—KGO, CBR.
News—KOMO, KPO at 3.25.
Judith Arlen—KIRO, KVI at 3.15.

3.30

Woman's Mag. of Air—KOMO, KPO.
Orchestra—KJR.
Major G. F. Elliott—KVI.
Barron's Orchestra—CBR.
Li'l Abner—KJR at 3.45.
Today in Europe—KIRO, KNX, KVI, 3.45.
Salon Orchestra—CBR at 3.45.

4

Easy Aces—KOMO, KPO.
Mr. Nobody—KJR.
Crackerjacks—KVI, CBR.
Mr. Keen—KOMO, KPO at 4.15.
Maurice's Orchestra—KJR at 4.15.
Haven of Rest—KOL at 4.15.

4.30

KSTP Presents—KOMO.
Jazz Etudes—KIRO.
President Roosevelt—KJR at 4.45.
Heritage of British Art—CBR at 4.45.

CFCT, VICTORIA—1,450 Kilocycles

TONIGHT

5.00-Monitor
5.10-Hits
5.30-Lily Pons
5.45-Mme. Vautrin
6.00-Birthdays
6.30-News
6.45-Sports
6.50-Minutes
7.00-Classics
7.15-Capt. Harbord
7.30-Show Boat

TOMORROW

8.00-Salute
8.15-News
8.30-Chronometer
9.00-Out and Uplook
9.15-Classics
9.30-Finances
9.45-R. Himber
10.00-Monitor
10.10-Melody Lane
10.30-Featurettes
10.45-Hal Kemp
11.00-Eric Coates
11.30-At Random
12.00-Concert
12.30-News
12.45-Varieties
1.35-Book Man
1.30-Melody Time
2.00-Concert
3.00-Rhythm Rulers
3.35-Vocals
3.45-Band
4.00-Concert

OPENS CAMPAIGN TONIGHT—Rev. Arne H. Vick, internationally-known Norwegian evangelist, who will begin a campaign in the Pentecostal Tabernacle, 842 North Park Street, tonight at 8. Mr. Vick has recently returned from an evangelistic tour of western Europe, and was in Germany just previous to the Munich crisis. He has carried on a successful evangelistic ministry in Canada and United States, and is an interesting and forceful speaker.

Have Your Eyes Thoroughly Examined

David Sinclair with Norman G. Cull
1108 Douglas Street
OPTOMETRIST

Do your half-clean plates shout "FALSE TEETH"?

Keep plates like new with Polident . . . and avoid "Denture Breath"

Two things can tell everyone your teeth are false—just as surely as if you shouted it—STAINS AND DENTURE BREATH!

But you can prevent both. It's easy to do with Polident. For, as thousands of leading dentists will tell you, Polident changes the cleansing of false teeth from a problem to a pleasure.

This remarkable powder cleans and purifies like new—without brushing, acid or danger. Your plate or bridge will look better and feel better—your mouth fresher—*and breath sweeter.*

Millions Praise It

People who have false teeth too often suffer from "denture breath"—probably the most offensive of all breath odors. Yet millions have now learned that Polident prevents it—when brushing and soaking in mouth washes often won't!

Try Polident today. 3 oz. size 40¢—7 oz. size 75¢—at any drug-store. *And your money back if not delighted.*

HALF-CLEAN with brushing

Germs and decay bacteria breed by the million in stains, film and deposits on plates—often cause sore gums, sour-breath *and even serious infection.*

REALLY CLEAN with POLIDENT

Even worst old stains, film, deposits and odors vanish. Teeth become whiter, brighter—gums look more alive and natural.

POLIDENT CLEANS AND PURIFIES

WORKS LIKE MAGIC—NO BRUSHING! Keep plates sweet, clean and purified by doing this daily: Add a little Polident powder to ½ glass water. Stir. Then put in plate or bridge for 10 to 15 minutes. Rinse—and it's ready to use.

"I'M MIGHTY CAREFUL OF MY PENNIES

BUT

PRESTONE ANTI-FREEZE IS THE CHEAPEST ALL-WINTER INSURANCE I KNOW"

● "Prestone" anti-freeze appeals to motorists with thrifty instincts because it gives *all-winter* protection—guarantees against freeze-ups or boil-away from Fall—through Winter—to Spring! And its special ingredients safeguard against rust-clogging and corrosion.

HERE'S HOW YOU SAVE!

1. No 'extra pints' as with a boil-away anti-freeze.
2. No risk of expensive towing charges or repair bills caused by freeze-ups.
3. No costly clean-out jobs made necessary because of rust and corrosion forming in the cooling system.
4. No damage to the car's finish.

LOWEST PRICE IN HISTORY

Be careful of your pennies this Winter! Practise true economy by choosing "Prestone" anti-freeze. At its lowest price in history, this guaranteed anti-freeze is now even more of a money-saver than ever. Over 14,000 garages and service stations throughout Canada are ready to serve you now. Remember—There is only ONE "Prestone" brand anti-freeze.

Guarantee

'Canadian National Carbon Co. Limited guarantees that "Eveready" "Prestone" anti-freeze, if used according to printed directions, in a normal water cooling system, will protect the cooling system of your car against freezing and clogging from rust formations FOR A FULL WINTER, also that it will not evaporate, will not cause damage to car finish, or to the metal or rubber parts of the cooling system, and that it will not leak out of a cooling system tight enough to hold water.'

CANADIAN NATIONAL CARBON CO. LIMITED
Halifax Montreal TORONTO Winnipeg Vancouver

Now Reduced in Price

PRESTONE TRADE-MARK ANTI-FREEZE

You Are Invited to Hear
EVANGELIST ARNE H. VICK
INTERNATIONALLY-KNOWN EVANGELIST
in the
PENTECOSTAL TABERNACLE
North Park Street
Services every night at 8 p.m.
THE GOSPEL IN POWER OLD TIME REVIVAL

Member Spends $75 On Postage a Year

E. E. Winch, C.C.F., Burnaby, writes more letters and spends more money in postage in a year than any other member of the B.C. Legislature.

This fact came to light this morning at a meeting of the Legislature's printing committee when members were discussing stationery for the members.

Members in large cities used more paper and envelopes than members in country ridings, C. F. Banfield, King's Printer, told the meeting. He added that Mr. Winch used more stationery than any other member—he was supplied with 2,000 letterheads at the beginning of the year and later ordered an additional 1,000.

Mr. Winch, agreeing with Mr. Banfield, said he spent $75 a year on postage.

Mrs. H. D. Smith presided at the meeting, Mrs. Laura Jamieson being secretary.

Mr. Winch felt the committee should ask the Attorney-General to print a prison report, so members of the House would be able to study prison records in detail.

"The Attorney-General has promised to have it printed—but will it be printed?" Mr. Winch asked. "His intentions are good, I know, but he has a great deal of work. A report of this kind deals with human values, which are every bit as important as our national resources."

Mr. Winch criticised delay in printing reports of various government departments. He said the latest report of the Department of Health he could obtain was for 1937. Printing of these reports was not justified unless they were of some practical use and not merely as records.

SACKED EDGER SAWDUST
$4.50 PER UNIT
FIR MILLWOOD
$2.50 PER CORD
CAMERON
743 YATES ST. E 3121

Light Rate Cut Made in Saanich

The recent reduction in domestic and commercial light and power costs to residents within the three-mile circle of Greater Victoria, has become effective to the whole of Saanich, according to notification received at the municipal hall from the B.C. Electric Railway Company.

The reduction is half a cent a kilowatt hour for domestic consumption and a 10 per cent cut for commercial consumption.

The cut is brought about through a lowering in the basic rate from 8 to 7½ cents a kilowatt hour.

The company's agreement to extend the area in which the reduction would become effective followed approaches made by the municipal council after the cut in the three-mile circle was announced.

'Y' Delegates to Conference Named

Viv Shoemaker, boys' work secretary of the Y.M.C.A. announced today the delegates of the local association who will take part in the annual Older Boys' Conference of British Columbia and northwestern Washington, to be held in Vancouver, Friday afternoon, Saturday and Sunday.

The delegates will be Joseph Lott, Ken Wills, Ken Wilson, Robert Wood, Dave Wilson, Bill Jewell, Ray Whitehouse, Roger Lytton, Frank Rainsford, Geoffrey Vantreight and Justin Greene.

The theme of the conference will be "Today's Youth and Tomorrow's World."

Two speakers to be heard will be Dean Daniel Buchanan of the faculty of arts, University of British Columbia, and Dr. J. Warren Hastings of the University Christian Church, Seattle.

Considerable damage was done to cars driven by Joe Politano, Feltham Street, and William Stein, 3136 Kingsley Street, last night when they collided at the corner of Prior and Hillside Avenue.

Dr. Leclerc Toothbrushes
A Hygienic Toothbrush with Sterilized Bristles set in a Medicated Rubber Base. Bristles cannot come out or become foul. Try this new Toothbrush now.
A British Product
OWL DRUG CO. LTD.
W. H. BLAND, Manager
Prescription Specialists for Over Fifty Years
Campbell Bldg., Cor. Douglas and Fort Phone G 2113

APPLES for health
FINE LOCAL KINGS 69c
For eating or cooking, box
We Have a Good Selection of Christmas Goods Including—English Toffees, Bonbons, Glace Fruits, Wines, Chocolates, Olives, Nuts.
SCOTT & PEDEN LTD.
Phone G 7181 Flour, Hay, Grain

Will Form War Service Council

A meeting was held in Spencer's last evening for the purpose of taking preliminary steps towards the formation of a co-ordinating council for war work and civilian services in Victoria.

Captain Victor MacLean of Vancouver, who was appointed by Brigadier W. W. Foster to organize auxiliary services throughout British Columbia, addressed the meeting which was attended by representatives from various organizations of the city.

The council will co-ordinate auxiliary war services for the benefit of men in the three services, army navy and airforce, and their dependents.

After hearing Captain MacLean's address on the work of such a council, representatives at the meeting agreed to report back to their organizations so that accredited delegates to the council could be appointed.

F. E. Winslow of Victoria, who called the meeting, explained that the council would prevent overlapping of services for the men and for the wives and families of those serving overseas and would also provide services which were overlooked in the last war.

It would be for the council, when properly formed, to organize and conduct its own program of work, Captain MacLean explained and he also spoke of the provisions of the War Charities Act.

It was announced that Captain W. Hobart Molson had agreed to act, without renumeration, as Captain MacLean's representative in Victoria and would be general chairman of the various committees of the council.

Zoning Plebiscite Move Is Defeated

A move by Councillor Leslie H. Passmore, Ward Seven, to have a plebiscite on zoning was defeated on a split vote of the Saanich Council last night.

In view of the recent number of applications which had been received to have various districts zoned, Councillor Passmore suggested the council should take a plebiscite on whether zoning was favored in any particular district if two-thirds of the residents of the district requested it.

He was supported in the motion by Councillors E. C. Warren, Ward Two and G. A. Austin, Ward Four.

BRITISH-ISRAEL

On Tuesday night in the Y.M.C.A. hall, W. H. Pomeroy addressed the Victoria British-Israel Association on "Prophecy in Our Time." The speaker said prophecy did not come by the will of man, but was inspired of God to shine out like a light in the dark places of the world today when we see the "foretelling" of the men of God taking place as it was declared it should.

JAP LOGGER DIES FROM INJURIES

Due to injuries sustained in a logging accident at the Hillcrest Lumber Company yesterday, Senkishi Ikeea, 39, Japanese, died this morning in Duncan Hospital, Provincial Police reported.

Ikeea was a bucker, working for Jack Inouye, Japanese contractor, at the Hillcrest camp. He was hurt when struck by a flying snag.

An inquest will be held at Duncan tomorrow evening at 7.

Cars driven by A. Stark and Dexter Lewers were slightly damaged in a collision yesterday on Johnson Street.

TAILORED COATS
Smart, well-tailored styles.
10.00
Regular Values to 14.90
FUR-TRIMMED COATS
Marvelous values. SALE PRICED from
12.89 to 29.50
NEW SHIPMENT HANDBAGS
Featuring the smartest shapes and newest colors.
1.00 and 1.59
SILK SCARFS
69c to 1.00
DICK'S DRESS SHOPPE
1324 DOUGLAS ST.
PHONE E 7552
LONG-SLEEVED DRESSES
Sizes 14 to 52
Clearance Priced From
1.97
Regular Values to 12.90
NEW EVENING DRESSES
Fashion headliners, styled in rich lustrous satin.
6.90
HATS
Many Smart New Arrivals
1.00 to 3.95
GIRLS' WOOLEN FROCKS
Sizes 7 to 14X
1.98 to 2.95
HOUSE DRESSES
Sizes 32 to 52
1.00 to 1.95
Beaconcloth Bathrobes
2.50 and 2.95
TAFFETA DRESSES
Beautifully Styled, 5-yard Swing Skirts
3.95

TOWN TOPICS

Native Sons of Canada, Victoria Assembly No. 1, will meet tomorrow night at 8 in the Foresters' Hall.

Two persons were fined $10 each in police court this morning for exceeding the speed limit, and three paid $2.50 for night parking and overparking.

Duncan McBride, chairman of the Community Chest and Red Cross drive, will give a final address to the public tomorrow evening at 6.50 over CFCT.

John Nash, Joseph May and Joe Ryan were each sentenced to 15 days' hard labor by Magistrate Henry Hall this morning in City Police Court for begging on the city streets.

The Bruce Huron and Grey Old Boys will hold their first social gathering of the winter Friday evening at 8, in the A.O.F. Hall. A good program of music, pictures and addresses will be presented.

As part of their program of social activities, the Saanich Liberal Association will hold a modern dance Friday evening in Hampton Hall, from 9 to 12, with Jimmy Haggart's orchestra supplying the music.

There will be a meeting of the Men's Parish Guild of Christ Church Cathedral in Memorial Hall on Thursday evening at 8, when ad address will be given by Mrs. Wilfrid Ord on "Inspirational Literature, Grave and Gay," with illustrations.

H. Corfield's Koksilah Sunday school bus, filled with children, turned over on its side Sunday afternoon when on the Indian Road about 2½ miles west of Duncan. One girl sustained a bruised wrist, but, fortunately, no one was seriously injured.

Mrs. Hobson, 1029 Burdett Avenue, reported to city police that her husband, 70 years old was knocked down by an 18-year-old lad riding a bicycle yesterday afternoon while crossing Douglas Street at Johnson. The cyclist did not stop.

Dr. C. F. Beals of the Dominion Astrophysical Observatory will speak before the Victoria centre of the Royal Astronomical Society of Canada, at the Y.W.C.A. at 8 tonight on, "An Astronomical Trip to Paris," illustrated by colored slides.

An inquest into the death of Ernest A. Brae, 73-year-old cyclist who died from injuries after being struck by a motorist on Sunday, will be held tomorrow morning at Hayward's B.C. Funeral Parlors at 10. Dr. E. C. Hart, the coroner, will preside.

On Friday evening in Belmont United Church an augmented choir will present an attractive program in the form of an Empire concert. Assisting artists include Mrs. Edna Burgess Henry, soprano; James Petrie, basso; Miss Patricia Straughan, violinist, and Miss Dorothy Davies, elocutionist, assisted by a number of her pupils. Accompanists for the evening will be Miss Gertie Evans and Miss Rita Straughan.

LACK OF SHIPS HITS EXPORTS

War's effect on shipping from British Columbia to the United Kingdom was reflected in lumber trade export figures for October received by the forest branch today.

Waterborne exports which had reached a total of 143,669,535 board feet in September fell off to 113,175,000 board feet in October. The United Kingdom shipments dropped from 127,000,000 feet to 74,000,000.

Despite this the province's waterborne exports for the year will set an all-time record. In the 10 months shipments aggregate 1,213,157,513, surpassing the total for the 12 months of last year. The United Kingdom has taken 830,000,000 feet of this.

To Hold Dinner

At an executive meeting of the joint Community Chest-Red Cross campaign, held this morning, it was announced that a dinner would be held for all workers in the drive next Monday evening at 6.15, in Spencer's dining-room.

The final results of the drive will be announced at that time.

It is expected that Lieutenant-Governor Eric W. Hamber will preside over the dinner.

Each person attending the dinner will share the cost of the affair.

A committee, with Mrs. W. P. D. Pemberton as convener, was formed to receive suggestions on canvassing of pledges for future campaigns. Other members of the committee were: S. J. D. Clack, J. Barraclough and Captain W. H. Molson.

Reports submitted at the meeting were optimistic of the present campaign reaching the $100,000 objective.

One of the many industrious and cheerful patients at the Queen Alexandra Solarium for crippled children who will be aided by the proceeds from Santa Claus' Welcome Party, being held Saturday, December 2, at the Capitol Theatre. The show is being sponsored by the Hudson's Bay Company and directed by Miss Violet Fowkes. Tickets may be purchased at The Bay.

Notes of Legislature

Tomorrow—Committee on estimates; debate on bills.

At its present rate of progress the House will finish its work ready for prorogation before the end of next week.

After disposing of the budget debate yesterday, the estimates for five departments were passed before the House rose for the night. Including the item of $8,839,818 for the public debt, more than $15,000,000 was voted. This is over half the total budget.

The government is reported preparing 20 more bills, mostly of a minor nature, for introduction within the next few days. But few are likely to cause big debates.

There are 24 private members' resolutions to be dealt with, but they are not expected to produce general discussion.

The public accounts committee held a short meeting this morning but beyond a few requests for information did no business.

Harry Johnston, Liberal member for Revelstoke, told the House elaborate plans are being made for the official opening of the Big Bend Highway next July. Caravans from the coast, the prairies and the south are being arranged.

Private Detective Is Robber's Victim

Victoria police today were investigating a report made by a visiting private detective of a robbery committed last night. He said he was relieved of valuables and cash worth $90.50.

The victim said he had been to a beer parlor where he met a tall man. They had a few drinks and then went to the stranger's apartment to continue their drinking.

At the apartment the detective said he was hit on the chin and knocked out. When he came to the man told him to go back to his hotel where he was to cash two travelers' cheques. He was then to meet the stranger at the corner of Blanshard and Belleville streets and if he had the money his property would be returned to him.

The detective was unable to cash the cheques and when he later tried to find the man, who was described as six feet tall with curly hair and hatless, he had disappeared.

ANOTHER LOSS

While playing table tennis in the Crystal Garden last night, the car of a Victoria police detective was stolen from in front of the building. It is a 1934 tudor Ford sedan.

Customs Here Hold Technocrats' Book

Five hundred and fifty copies of Technocracy Incorporated's official publication, Technocracy, which has since been banned in Canada by press censors under Section 39A of the Defence of Canada Regulations, have been sold or distributed in Victoria, O. Corbett of the local organization of Technocracy Incorporated, said today.

The 550 copies of the magazine were included in the first shipment. The second shipment of 350 copies has been held by the Customs Department here.

The magazine is published in New York. The issue which has been banned came off the presses over a month ago. The magazine is not a monthly but is issued at irregular periods.

"I have received nothing from headquarters on the banning of the magazine," Mr. Corbett said.

The section of the regulations under which the magazine was banned, prohibits spreading reports which might cause disaffection or prejudice relations with foreign powers.

Announcement of the ban was contained in a memorandum sent by the National Revenue Department to Collectors of Customs and Excise.

Red Cross Store Collects $2,000

The Red Cross Superfluities Store, 1220 Government Street, has collected more than $2,000 since its opening, officials disclosed today, and $900 in sales is anticipated for this month.

The store sells only articles that are donated by citizens of Victoria and residents of island towns. The money is used for Red Cross work.

Activity at the store has increased with the opening of a new section called the Cosmopolitan Department which sells goods from $1 to $5 in value. The department has toys, linen goods, a variety of beautiful shawls and novelties. Donations for the department would be welcomed.

"Vickey," the St. Bernard dog collector of the store, has collected nearly $40 on the streets of the city and at the store.

A caravan has been procured by Red Cross officials to house "Vickey" and an attendant at Government Street and Belleville Street, starting tomorrow afternoon, to meet the boats arriving here. Postcards with a picture of the big dog will be sold, and for an additional price, "Vickey's" paw prints will be made on the back of the cards.

A bean guessing contest is being held with three prizes, a portable radio, a solid silver cigarette box and a bed quilt. The jar of beans is on view at the store. The draw will be held around Christmas.

A new type of donation to the store during the week was 24 pounds of honey from Cowichan Lake.

MERCURY MINE IN NORTH B.C.

First large scale development of cinnabar ore in British Columbia to produce mercury will be undertaken by Consolidated Mining and Smelting Company at Pinchi Lake, Hon. W. J. Asselstine, Minister of Mines, announced today.

The minister said the government has agreed to build a winter road to help in the development of the property. Pinchi Lake is north of Vanderhoof, about 12 miles from the new Fort St. James-Manson Creek Road.

The company has done sufficient exploration work on the property to warrant development, Mr. Asselstine said. It will be the first major undertaking in the new search for war minerals.

Pedens Riding in Second Position

NEW YORK (AP)—With a one-lap margin on the field the team of Moretti and Yates led the annual bike race at the Madison Square Garden at noon today.

In second place was the brother team of Torchy and Doug Peden from Victoria, B.C.

Standings follow:

	M.	L.	Pts.
Moretti-Yates	619	9	223
W. Peden-D. Peden	619	8	133
Debaets-Vanvliet	619	8	69
Rodman-O'Brien	619	8	57
Debaccio-Yaccino	619	8	33
Audy-Thomas	619	7	132
Shipman-Wissel	619	7	101
Walthour-Crossley	619	7	92
Bergna-Bollaert	619	7	38
Rodak-Nauwens	619	6	66
Letourner-Reboli	619	6	20

Obituaries

MRS. C. H. LUGRIN PASSES AWAY

Mrs. Maria Lugrin, widow of Charles H. Lugrin, who was for many years editor of the Victoria Daily Colonist, died early this morning at the family residence, Old West Farm, Saanich.

Born in Grand Falls, New Brunswick, of United Empire Loyalist stock, Mrs. Lugrin had been a resident of Victoria and district for over half a century. For many years the family lived in Esquimalt Road and Mrs. Lugrin was well known as a charming hostess until advancing years curtailed her activities. For the last decade she had lived a retired life among the members of her family.

She is survived by six daughters: Mrs. Nathaniel Shaw, Vancouver; Mrs. E. Brunswick Shaw and Mrs. Wendell B. Shaw of this city; Mrs. J. M. Fahey, Toronto and the Misses Nellie and Louise Lugrin at home.

Private funeral services will be held.

MRS. J. SOMMER CALLED TO REST

After residing in Victoria for 57 years, Mrs. Rosine Albertine Sommer of 646 Superior Street, died yesterday in St. Joseph's Hospital, in her 82nd year.

Mrs. Sommer was the widow of the pioneer art dealer, Joseph Sommer, and is survived by two sons, Albert J. and Frank C. Sommer, and two grandchildren, Pat and Ted Sommer. One son, Oscar F., predeceased her three years ago.

Funeral services will be held tomorrow afternoon at 3.30 at Hayward's B.C. Funeral Chapel. Interment will be in the family plot in Ross Bay Cemetery.

POWNALL — Funeral services for Guy Frank Pownall were held in St. Mary's Church yesterday afternoon, Rev. H. St. John Payne officiating, assisted by Archdeacon A. F. de L. Nunns and Rev. T. R. Lancaster. The pallbearers were: H. L. Witherby, J. C. Anderson, H. C. Layrd, P. D. Ahier, E. I. Jones and E. F. Gibson. Cremation at Royal Oak.

REID—Private funeral services were held at Hayward's B.C. Funeral Chapel this morning for Margaret Gertrude Grace, infant daughter of Mr. and Mrs. Chas. G. Reid, who died suddenly at the family residence, 351 Robertson Street, yesterday. Rev. J. Mackie Niven officiated and the remains were cremated at Royal Oak.

SANDAHL — Funeral services for Mrs. Anna Christine Sandahl will be held tomorrow afternoon at 2 at Sands Mortuary Chapel, Rev. James Hyde officiating. Interment will be in Colwood Burial Park.

POLLARD — Funeral services for William Laban Pollard were conducted yesterday morning at 10.30 in St. Mary's Church, Fulford Harbor. Rev. C. H. Popham conducted the service. The following acted as pallbearers: G. E. Akerman, R. Maxwell, C. Mollett and W. Furness. The remains were laid at rest in the churchyard cemetery. Sands Mortuary were in charge of arrangements.

CARROLL—Friends of Mrs. P. H. Carroll will learn with regret of her passing at the home of her daughter, Mrs. Ethel Burris, in Berkeley, Calif., on November 15. Mrs. Carroll resided in Victoria for 40 years before leaving with Mr. Carroll 10 years ago to make their home in California, where most of their family reside. As a girl she was reared in the convent at Virginia City, Nevada, and well remembered the excitement of the gold rush days. Mr. Carroll was with the E. and N. Railway for many years and later with the C.P.R. Besides her widower, she leaves Mrs. Ethel Burris, Mrs. W. H. Murphy, Mrs. J. C. Belloni; William H. Carroll of Toronto, Clifford J., San Francisco, Clarence A., Berkeley, and Frank Carroll, Sacramento, and 11 grandchildren. Mrs. Carroll was buried on November 17.

PENKETH — The death occurred in the Royal Jubilee Hospital yesterday of James H. Penketh, aged 69, 937 Balmoral Road. Born in England, Mr. Penketh had been a resident of Victoria for 50 years. He was one of the founders of the Province Cigar Company, and later was a real estate salesman for E. E. Heath. He retired about 12 years ago. He is survived by his widow at the family residence; two sisters, Mrs. Annie Caskey and Mrs. Victoria E. Roberts, both of Los Angeles, and one brother, George W. Penketh, Bremerton, Wash. The remains are reposing at Sands Mortuary, and announcement of the funeral will be made later.

E. P. Creech, 1742 Pembroke Street, has been granted a permit from the City Hall for a seven-room dwelling to be built at 3025 Balfour Avenue at a cost of $3,500.

Entertain the Modern Way—With Records!
IT is smart to own a new RCA Victor Radio-Victrola, so that you can entertain with the kind of music your guests prefer. Prices of these combination sets were never so reasonable. From $69.95 and up.
Fletcher Bros.
1130 Douglas St. (VICTORIA) LTD.

Lawn Rollers
24-inch rollers, 14 and 18-inch diameter. All-steel, electric welded, variable weight. Priced at $10.00 and $15.00.
Capitol Iron & Metals Limited
1832 STORE ST. GARDEN 2434

JOINT CAMPAIGN FINISHES FRIDAY

With the drive of the Community Chest and Red Cross finishing on Friday next the different divisions report as follows: G. H. Stevens, A division, objective $61,000, collected $52,735.50; B division, W. W. Martin, objective $8,000, collected $6,304.53; C division, Miss S. Spencer, objective $18,000, collected $19,972.96; D division, J. H. Wilson, objective $6,000, collected $3,680; E division, E. G. Rowebottom, objective $7,000, collected $3,683.45.

This gives a total collected of $86,376.44. The objective for the joint campaigns this year is $100,000.

With the above figures in mind it is interesting to note that A division includes the special names of wealthy people and large organizations. B division covers the business section, C division the residential, D division the industrial parts of the city, while E division includes the public services, such as the provincial and federal government, city, municipal and educational officials and the Army and Navy.

Canvassers are still active in all divisions, especially those which have not yet attained their objective.

Overnight Entries At Tanforan

First race—Six furlongs: Allergic 108, Osunabelle 111, Lynhart 108, Acknola 103, Eureka Girl 103, Archives 111, Bayamo Breeze 105, Hayling 108, Crystal Champ 103, Black Sash 103, Little Eric 105, Lappan 111.

Second race—Mile and an eighth: My Boss 110, Lorena J 106, Alice Jean 107, Shadywood 105, Brilliant Light 105, Karodas 103, Sarsita 114, Foolem 110, Mr. Finn 112, Tenace 106, Inglenook 112, Cross S. 110.

Third race—Mile and 70 yards: Lee Torch 111, Audacious Lady 106, Draco 113, Recoatna 108, Texas Flag 111, Master Buck 105, Wise Beauty 110, Be Mine 108, Cotloneth 106, Top Billing 111, Caritre 113, Invincible 113.

Fourth race—Six furlongs: Valdina Anne 105, Nopsnoma 106, Certainty 111, Sonny Boy 106, Clipper Byrd 105, Rattle Hocks 108, Less Time 108, Ipako 111.

Fifth race—Six furlongs: Silver Dinsh 109, She Did 109, Star Stepper 107, Brother Nibs 109, Mintouri 107, High Top 107, Cohigh 106, Playful Wink 113, Edelad 112.

Sixth race—Six furlongs: Miscreant 112, Black Highbrow 104, Clarcarole 109, Big Pine 113, Hearty Jim 105, Millrose 106, Allanwood 104, Deline Bank 109, Shadytown 110, Battling Kate 115.

Seventh race—Mile and a sixteenth: Tonta 110, Count Pan 109, Rye Jay 115, Royal Reigh 112, Infinite Lady 112, Beau Do 108, Joey 110, Cerro 118, Grand Day 112.

Eighth race—Mile and a quarter: Tannhauser 112, Veloz 117, Cannibal 109, McCarthy 117, Joe Eaton 103, Sky Brush 111, Wrackfield 108, ¼Heno Lion 111.

Officials for the municipal elections in Saanich were appointed by the Saanich Council last night. Wilfred A. Greene, clerk, was named returning officer, and deputies were named for each ward. In each ward also the various polling booths were allocated. All were the same as those used in recent years.

3-Room Group
Completely Furnish Your Living-room, Bedroom and Kitchen
26 pieces of Furniture for.... $187.00
Easy Terms Arranged
Home Furniture Co.
825 FORT ST. (Just Above Blanshard)
Telephone E 8021

CLASSIFIED ADVERTISING TELEPHONES—E4175, E4176

Victoria Daily Times
MEMBER AUDIT BUREAU CIRCULATION

TIMES TELEPHONES
Advertising Department........Empire 4175
Circulation Department........Empire 7522
News Editor and Reporters......Empire 7177
Editor ....Garden 6822

CLASSIFIED ADVERTISING RATES

2c per word per insertion.
Minimum charge, 25c.

Births, $1.00 per insertion.
Marriages, $1.50 per insertion.
Deaths, $1.50 first insertion and $1.00 succeeding insertions.
Funeral notices, In Memoriam notices and Card of Thanks, $1.50 per insertion.

In computing the number of words in an advertisement, count five words for the first two lines and seven words for each line thereafter. This is not an absolute guide to the number of lines, much depending on the length of the individual words.

The Times will not be responsible for more than one incorrect insertion of any advertisement ordered for more than one issue. Any claim for rebate on account of errors or omissions must be made within 30 days from the date of the same, otherwise the claim will not be allowed.

Advertisers who desire it may have replies addressed to a box at the Times Office and forwarded to their private address. A charge of 10c is made for this service.

Subscribers wishing their addresses changed should notify this office as well as the carrier. If your Times is missing, phone E7522 before 7 p.m., and a copy will be sent by special messenger.

BOX REPLIES AVAILABLE

Letters addressed to the following boxes are available at the Times Office on presentation of box letters. Maximum results are obtained by advertisers who follow up replies promptly:

428, 438, 450, 534, 537, 605, 632, 636, 662, 686, 739, 764, 768, 938, 5229, 5520, 5527, 5582, 5628, 5633, 5653, 5674, 5709, 5710, 5718, 5795, 5802, 5812.

Announcements

DIED

BRAE—At St. Joseph's Hospital on November 20, 1939, Ernest Allan Brae of 1607 Belmont Avenue, in his 65th year; born in Sheffield, England, and a resident of Victoria for eight years. Survived by a brother, F. D., of this city, and a sister, Mrs. G. G. Bushby, San Fernando, Chile. He was Past Master of Kaslo Lodge No. 25, A.F. and A.M. Funeral from Hayward's B.C. Funeral Chapel on Thursday at 2 p.m. Interment in Royal Oak Burial Park.

SANDAHL—Passed away at Royal Jubilee Hospital, November 20, Anna Christine Sandahl, in her 74th year. She was a native of Sweden and a resident of British Columbia for 30 years. Besides her loving husband, she is survived by one daughter, Mrs. H. E. Brickland of New Zealand, and two sons, Egnar A. and Elwood S., of Victoria; also 14 grandchildren and three great-grandchildren.
The remains are resting at Sands Mortuary Ltd. Funeral services will be held Thursday, November 23, at 2 o'clock. Rev. J. Hyde will officiate. Interment will be in Colwood Burial Park.

PENKETH—At Royal Jubilee Hospital on Tuesday, November 21, 1939, there passed away at the age of 69 years, James H. Penketh of 937 Balmoral Road. Born at Manchester, England, the late Mr. Penketh had been a resident in Victoria for the last 50 years. There remain to survive his passing, his wife; two sisters, Mrs. Annie Caskey and Mrs. Victoria E. Roberts, both in Los Angeles; one brother, George W Penketh of Bremerton, Wash.
The remains are resting at the chapel of the Sands Mortuary Ltd., from where the funeral arrangements will be announced later.

REID—Suddenly on November 21, 1939, at the family residence, 351 Robertson Street, Margaret Gertrude Grace Reid, infant daughter of Mr. and Mrs. Charles G. Reid.
Private funeral services were held in Hayward's B.C. Funeral Chapel this morning, Rev. J. Mackie Niven officiating, after which cremation took place at the Royal Oak Crematorium.

SOMMER—There passed away at Royal Jubilee Hospital on November 21, 1939, Rosine Albertine Sommer, widow of Joseph Sommer, in her 82nd year. Mrs. Sommer was a pioneer resident of Victoria, having lived here for over 57 years. She is survived by two sons, Albert J. and Frank C. of this city, and two grandchildren, Pat and Ted. One son, Oscar, F., predeceased her three years ago.
Funeral services will be held in Hayward's B.C. Funeral Chapel on Thursday, at 3.30 p.m., Rev. J. L. W. McLean, minister of St. Andrew's Presbyterian Church, officiating. Interment in the family plot in Royal Oak Burial Park.

7 FLORISTS

ALL FLORAL WORK ARTISTICALLY designed. We grow our flowers. Brown's Victoria Nurseries, 618 View. G6612 G3521.

BALLANTYNE BROS. LTD.
1311 Douglas Street. Phone G2421
CUT FLOWERS AND DESIGNS
WE TELEGRAPH FLOWERS ANYWHERE

ANY FLORAL DESIGNS AT LOWEST prices. Pollock Bros., 1315 Douglas St. G5315.

8 FUNERAL DIRECTORS

S. J. CURRY & SON
"Distinctive Funeral Service"
Private Family Rooms—Large Restful Chapel
Opposite New Cathedral Phone G5512

McCALL BROS.
"The Floral Funeral Home"
Office and Chapel, corner Johnson and Vancouver Streets. Phone G2012.

HAYWARD'S B.C. FUNERAL CO. LTD.
Established 1867
734 Broughton Street
Calls Attended to at All Hours
Moderate Charges. Lady Attendant

THOMSON FUNERAL HOME
Established 1911—Lady Attendant
Funeral Directors
Phone G2612 1625 Quadra St

10 Coming Events

A MODERN DANCE, UNDER THE AUSpices of the Oaklands P.-T.A., in the school auditorium, Friday, November 24, 9 to 1; Len Acres' orchestra; admission 25c; refreshments. 5854-3-133

BALLROOM DANCING IN 6 LESSONS—Mr. and Mrs. Geo. Rosaly. E4854.

COMING EVENTS (Continued)

BEGINNERS!! OLD-TIME DANCING instructions, Wednesday, Lake Hill Hall, 8-8.30; George Girton, M.C. Regular dance, 8.30-12, with Haymakers' Old-timers. Prizes! Supper! All for 25c.

DANCE, WEDNESDAY, MODERN; Charles Hunt's six-piece orchestra; Bunny Hall, 1305 Broad; 9 p.m.; admission 35c. tf

ESQUIMALT ATHLETIC, FRASER ST., military 500 every Wednesday, 8.30; 16 good prizes, consolation, 10-bid, tombolas; refreshments; admission 25c. 5550-1-120

LEARN TO PLAY POPULAR PIANO IN 20 lessons; easy, modern way. G1764. 5649-1-120

OLD-TIME DANCING, A.O.F. HALL, Wednesday, 8 till 12. Free tuition 8 till 8.30. Supper. Irving's orchestra. 35c. 869-2-120

RUMMAGE SALE, 1242 RICHARDSON St., tomorrow, 3 o'clock. Guild of Friendship. 5946-1-120

SHOWBOAT DANCE ORCHESTRA WILL hold a modern, old-time dance, Friday, November 24, 9 p.m. to ? Refreshments. 35c. English Bakery Hall, 724 Fort St. 877-3-122

SNAPPY OLD-TIME ORCHESTRA—FOR parties and dances. Phone G2493. xx-6-123

11 LOST AND FOUND

LOST—BETWEEN H.B. CO. AND PRINcess Ave., black leatherette bag. Finder please return to 1043 Princess. 878-1-120

LOST—BOY'S SMALL WAGON, NEAR Savannah Ave. Finder phone E5993. 5941-2-121

LOST—GREY PERSIAN KITTEN, FAIRfield district. Phone E3418. Reward. 872-2-120

LOST—LADY'S GOLD WRIST WATCH, at Crystal Garden, November 10; keepsake. Finder please phone G4617. Reward. 5938-2-121

LOST—PAIR WOMAN'S GLASSES, IN red case. Reward. Box 5944 Times. 5944-3-122

13a Business Cards

BADMINTON

BADMINTON RACQUETS REPAIRED and restrung. Single string, 15c; complete restringing from $2. Bob Peden Ltd., 646 Johnson St. E2815. 28

BUILDING CONTRACTORS

TOWNSEND & BISSENDEN — HOMES built under National Housing Scheme. Phone E8084, E7593. 630-26-126

CARPET CLEANING

CARPETORIUM SALE—GOOD CLEAN carpets; reduced prices. 1625 Cook. E2861.

ENGLISH WOOLLENS

FOR A MAN'S CHRISTMAS GIFT—PURE cashmere sweaters from Scotland. Gordon Ellis' English Woolen Shop, 1107 Government. tf

ENGRAVERS

PHOTO-ENGRAVING, HALF-TONE AND line cuts. Times Engraving Department.

ENGLISH HAND LAUNDRY

COLLARS TURNED, 15c; SHIRTS, 13c up; collars, 3 for 10c. Phone E6192.

FLOOR SURFACING

V.I. HARDWOOD FLOOR CO., 707 Johnson St. Free estimates. G7314.

MATTRESSES

MATTRESSES REBUILT, $3 AND UP; one-day service. Atlas Mattress Shop, 2714 Quadra. G4925. 5443-26-124

PAPERHANGING AND PAINTING

PAINTING AND KALSOMINING DONE; reasonable rates. G2493. xx-6-123

$7 ROOM, PAPERED, INCLUDES smart fashionable paper. Beautiful walls make beautiful homes. Archer. G2328. 5706-26-136

PLUMBING AND HEATING

LOW ESTIMATES VICTORIA PLUMBING Co Ltd 1056 Pandora G1553

WEATHERSTRIPPING

METAL WEATHERSTRIPS FOR draughty windows and doors. B. T. Leigh. E9685. 5922-tf

WOOD AND COAL

A NO. 1 FIR INSIDE WOOD—BARK slab, 1 cd., $2.25; mix-in fir, 1.50 cd. E8551. 716-26-129

A SPECIAL—HALF PRICE, DRY INSIDE fir blocks, mixed with heavy bark slab, 12-in., ready to burn. Beats cordwood. From Cameron Bros.' Timber Co., the one and only mill on the island where wood does not go in water; 34 miles from Victoria, on the C.N.R. Now only $2.25 cd.; 2 cds., $4. Must be moved in two weeks. Bone-dry, $3.50 cd.; 2 cds., $6.50. Dry inside block, $4 cd. Order now. Sooke Dry Wood Co., 430 Burnside Rd. E8925, E6552. 722-26-129

A REAL BARGAIN—TRY ONCE, BEST quality 100% fir inside blocks, mixed with heavy bark slabs, from Malahat. Guaranteed never in water; ready to burn; 1 cd., $2.50, 2 cds., $4.50; bone-dry, $3.50 cd., 2 cds., $6.50. Sooke Lake Fuel Co. G2915, E9111. 727-26-129

ALL COOPERAGE WOOD AND FUEL CO. Ltd. Bone-dry stovewood, $2 ½ cd. Kindling, $1.50 ½ cd. Inside bks., $3.75. G2341. 595-2-120

ALL RE-DRY CEDAR—ANY LENGTH; $1 load, 2 for $1.75. E 6722. 829-26-142

BIG ONE-WEEK SALE—100 CDS. UP-island 12-inch dry inside blocks and slabs, easy split, ready to burn; reg. $4, now $2.75 cd.; 2 cds., $5.00. O.K. Fuel Co. G3452. 733-26-131

BONE-DRY FIR SLABWOOD, MIXED, $3.50 per cord. Bone-dry inside fir blocks $5 per cord. Bone-dry heavy fir slabs, $5 per cord. No 1 fir millwood, $2.25 per cord. Inside fir blocks, $4 per cord. Shawnigan Douglas Fir Wood Co. E3914.

HALF PRICE—ONE WEEK ONLY, DRY-land inside blocks and slabwood mixed. A1 Douglas fir, guaranteed to have never been in fresh or salt water. No short bits or over 12-in. No knots. Cheapest all-around fuel. Ready to burn. Reg. $3.75 per cord, now extra special, 2 cords (not 1½ cords), $5.00.
DOMINION FUEL CO. — E4734
856-26

HEAVY STUMP BARK, $6 A CORD. Phone J Rant, E3908. 5496-26-130

LOOK! NO. 1 MILLWOOD, $2 CORD; coal, sawdust and small sacked orders. Active Fuel Co. E 5343.

NO. 1 FIR MILL WOOD, $2.50 PER cord 2 cord lots. Inside fir, $4.00 cord in 2 cord lots. Manning & Shaw Fuels E0624.

Ain't It a Grand and Glorious Feeling? By Miss Clare Briggs

WOOD AND COAL (Continued)

$3.50—UP-ISLAND SLAB, BONE DRY, $5.00. Rodgers Wood Company, Alpha Street G2214. Night, E1488.

SAWDUST

ALL FIRST-GRADE, SCREENED SAWdust. Bulk, $2.75 unit; $3.50, sacked. G2341. 706-26-130

DRYLAND NO. 1 FIR SAWDUST—SATisfied customers. Give us a trial. Bulk, $3.50; sacks, $4.50. G5105. 711-26-127

MALAHAT SAWDUST—SIXTY SACKS, $4.50; bulk, $3.50. No rubbish. Also wood and coal. J. E. Painter & Sons, 617 Cormorant St. G3541. tf

SAWDUST—60 SACKS, $4.50; BULK, $3.50. Guaranteed to give heat. Alert Service, 740 Broughton St. E4101. tf

SCREENED FIR SAWDUST, $3.25 PER unit. Manning & Shaw Fuels. E0624.

$2.75 BULK, SACKS $3.75 UP-ISLAND tie mill sawdust. All screened, clean, coarse fir. McCloskey Fuel. G4415. tf

13b Professional Cards

CHIROPRACTOR

JOHN M STURDY, REGISTERED AND licensed chiropractor, 109 Union Bldg. E5034. tf

MASSAGE

KATHLEEN HOPKINS, MASSEUSE (Swedish), reg. licensed. Evening appointments. E8627. 844 Broughton. tf

OPTOMETRIST

JOSEPH ROSE, OPTOMETRIST, PHONE E6014 for an appointment. 1317 Douglas.

PATENT ATTORNEYS

FETHERSTONHAUGH & CO.
Patents and Trade-marks
Offices Throughout Canada and U.S.
789 W. Pender, Vancouver. Phone Sey. 3795

14 EDUCATIONAL

ROYAL BUSINESS COLLEGE, 1006 GOVernment. E. W. Maunsell, prin. E6016. 5762-26-138

ST MARGARET'S BUSINESS SCHOOL—Junior House, St. Margaret's School. Miss W. G. Milligan, principal. E3234

STANDARD SCHOOL STENOGRAPHY, G1824, E0639. Miss G. Dickson, prin.

SPROTT-SHAW BUSINESS INSTITUTE—Courses: Stenography, secretarial, commercial, radiotelegraphy. Telephone G4512

14e DANCING

ALL BRANCHES — DOROTHY COX, M.R.A.D., A.I.S.T.D., 1131 Burdett E7368

MR. AND MRS. GEO. ROSALY, VICtoria's leading ballroom instructors. E4854.

17 MISCELLANEOUS

SAWS FILED, GUMMED, SET; TOOLS sharpened. E1029. W. Emery, 1567 Gladstone

DAILY TIMES CLASSIFIED ADS BRING results quick! If you have something you want to sell, tell people about it with a Times Classified Ad. Call Classified Advertising Department, E4175.

18 Personal

ANYONE WISHING TO LIST TELEphone with us, day or night service, phone E1196. 5880-26-143

A PLACE TO ENJOY HOME-LIKE HOT meals, prepared and cooked by white help. The Mayfair Cafe, 1011 Broad St., at Fort

AT THE MILTON CO., 1844 OAK BAY Ave.: Print dresses for home or beach, smocks, blouses, gloves, notions, etc. E0311.

BEAUTIFUL VICTORIA VIEW BOOK—In mailing folder; 75c. Diggons. tf

"CO-OPERATION, THE WAY OUT." There are millions of Co-op. members in Britain. There is a thriving Co-operative Society in Victoria. Grocery, 1318 Government St. Join now.

LADIES' HEELS, L. OR R., 25c. SQUARE Deal Shoe Repairs, 1224 Broad.

MEN! WANT VIM! TRY RAW OYSTER tonic, Ostrex Tablets, to pep up whole body quick! If not delighted with results first package, maker refunds its low price. You don't risk a penny. Call, write Cunningham Stores Ltd., Owl and all good druggists. gen-1-120

WHY VICTORIA DOES NOT GET AN ARENA?

FOR THE BEST TWO WRITTEN LETters or statements on "Why Victoria Does Not Get an Arena," we will pay $15 cash. First prize, $10; second prize, $5.

Letters must be signed and in our hands by November 30. Representatives from the Times and the Colonist will be invited to assist us in judging.

ROBINSON'S
1220 Broad St. Opp. Colonist

Employment

HELP WANTED—Male and Female

CIVIL SERVICE EMPLOYMENT—EXAMination for clerks announced. Open to all. Applications to reach Ottawa by November 30, 1939. Our advice has helped hundreds obtain Civil Service positions as clerks, postmen, customs examiners, etc. Free booklet on request. M.C.C. Schools Ltd., Winnipeg. Oldest in Canada. No agents. gen-1-120

21 SITUATIONS WANTED—MALE

CARPENTER AND CEMENT WORK, painting, day or contract; roof repairs. Phone G6407.

DANGEROUS TREES TOPPED AND felled; stumps pulled. G4872, between 5 and 7 p.m. xxx-tf

GARDENING, BORDERS, PRUNING, rock gardens; experienced in all lines. Box 876 Times. 876-3-122

ORGANIST AND CHOIR DIRECTOR—A.N.A.M., L.R.S.M., A.T.C.M., young desires position, small salary expected. Box 864 Times. 864-3-120

PRUNING, HEDGES CUT, GARDEN work a specialty. Phone E2346. A. Smith. 849-26-152

24 Beauty Specialists

A PERMANENT WAVE, INDIVIDUALLY styled. Special prices on shampoo and finger wave. Bert Waude Salon, 718 Yates St. Telephone E4023.

BEAUTY SPECIALISTS (Continued)

A FEW PERMANENT PATCH CURLS AT SMALL COST
Will prolong the life of your wave. Get revitalizing oil treatment from an expert.
AVALON BEAUTY SHOP
E6522 1104 Douglas St.
All Experienced Operators

BEAUTIFY YOUR HAIR WITH A LAXAL or glamour shampoo. Sussex Beauty Salon, 706 Broughton. E5115.

ELIZABETH ANN SALON—SMART PERmanents, attractive prices, guaranteed to satisfy. 1116 Broad St. G3319. 5895-26-143

"HARPER METHOD" SCIENTIFIC beauty culture. 1207 Douglas St., E4926; 2548 Windsor Rd. G5034.

LA FRANCE BEAUTY SALON, 727 YATES Street. We specialize in permanent waving, hairstyling, paper-curling, marcels, hair treatments, hair tinting, oil manicures, face packs. Expert hair cutting by Mr. Miles. Facials are free. Ring G7443.

NEW FALL PERMANENTS! FINE HAIR a specialty! Bobette Beauty Salon, Room A, Campbell Building. G6852.

MAISON TYRRELL, PERMANENT WAVE specialists, 4th floor, David Spencer Ltd. E4141.

NEW FALL PERMANENTS! TREATments, shampoos. Reimer's Beauty Salon, 714 View. E4432. 5659-26-134

REDUCED PRICES—ALL OIL AND MAchineless perms. Hollywood Beauty Salon. E0433.

SUPERFLUOUS HAIR REMOVED—MOST modern methods. Exclusively used by Mrs. Russell (Mrs. Pomeroy Ltd., London, England). 102 Woolworth Bldg. E2525.

VICTORIA BEAUTY PARLORS — CALL E8515 for a good permanent. All experienced operators! 1218 Broad St.

For Sale

25 FOR SALE—MISCELLANEOUS

A. J. GREGG—HOUSE WINDOWS cleaned outside, 6c each. G5023.

A CHRISTMAS JEWELRY SALE—BOYS' pocket watches, guaranteed 12 months, $1.25; girls' wrist watches, $3.75 to $45; opera glasses $2.50 to $12.50; eight-power prismatic glasses, $21.75; brass compasses, 75c; large magnifying glasses, 50c; spectacles to suit any sight, $2.75. Jacob Aaronson, Watchmaker and Jeweler, 1328 Government St.

A SNAP—PILOT 6 CAMERA; F4.5 LENS; leather case; excellent condition. Phone E2435, after 7.30 p.m. xxx-tf

AN OPPORTUNITY TO BUY A GOOD rifle cheap. 303 Savage; valued at $14. Will sell for $7.50. Apply 86 Maddock Ave. xxx-2-122

ASHES, ROCK, CLAY, SAND, GRAVEL, hauling, concrete work. W. Trace. E7473. 812-26-139

CAPITAL MATTRESS FACTORY — FOR Beds, Springs and Mattresses. Bargain prices. 720 Fisgard Street. E0533.

CHRISTMAS CARD HEADQUARTERS — Diggons. Amazing variety, every price. tf

DELIVERY SERVICE—PROMPT AND efficient. Call Nu-Way, 930 Yates St. E4615. A trial will convince you.

FOR SALE—ELECTRIC WASHER, GOOD order; $10.00. At 2542 Roseberry St. 882-3-122

FOR SALE—MISCELLANEOUS (Continued)

GOOD HAY, $18 TO $20 PER TON, DElivered. George Paulson. Phone 9R Keating. 5755-26-144

NEARLY NEW YOUNG MAN'S RAGLAN-style top coat; size 36; cost $35; sacrifice, $8.50. Phone E7396. 5937-1-120

OFFERS WANTED FOR BLUE CARPET, 10½x18. Telephone G2089. 5951-3-122

ROCK FOR ROCK GARDENS, ANY size, agricultural lime, by ton or sack Victoria Lime Co. Ph. Belmont 59 K. 5832-26-141

WALLPAPER CLEARANCE SALE—ALL patterns greatly reduced. Hart-Andrews Paints Ltd. 711 View St. G4713.

WEE MACGREGOR DRAGSAW—4 H.P. engine; two saws, 4 and 6 feet. 1341 Gladstone Ave. E8783. 5935-3-122

WOOL SOCKS, ARCTIC SOCKS AND felt insoles, all sizes. F. Jeune & Bro. Ltd., 570 Johnson St. G4632. 3-122

FALL PLANTING

ALL BLACK SOIL, CLAY, CINDERS, rock; old manure; sack or load. G5564. 5657-26-133

FULL LINE OF DUTCH BULBS—EVERYthing for the garden. Brown's Victoria Nurseries Ltd., 618 View. G6612, G3521. 5445-26-124

TULIP BULBS, BEST VARIETIES, 40c dozen. Jennings, 754 Yates. E0743. 5427-26-123

BULBS, ROSES, FRUIT TREES
RHODODENDRONS, ETC.
WE HAVE A FULL LINE
LAYRITZ NURSERIES LIMITED
750 FORT ST. G3733
5672-26-134

FURNITURE

CHESTERFIELDS—NEW. TERMS. DIrect from the warehouse. You save the overhead expense. Can be seen at Heaney Storage Co.

COLIN H. TURNBULL, 919 PANDORA, auctioneer and valuator, will pay cash or sell on commission, furniture of all description. Phone E8042. 5640-26-132

IF YOU WISH TO DISPOSE OF YOUR furniture, etc., antique or modern, consult us. We will either buy outright or sell for you. Fred Smith & Co., auctioneers. G4913.

MODERN HOTPOINT ELECTRIC range, $35. Magic Chef rockgas range, $35. Holland Bros., 733 Fort St. E0913.

Small Overhead Enables Us to Pay More for Quality Furniture and Still Sell for Less
PLOWMAN'S 824 FORT

WANTED—USED FURNITURE AND RANGES. WE PAY HIGHEST PRICES. HUB FURNITURE CO.
713 JOHNSON G6425

CHILD'S CRIBS ....$6.00 to $12.00
KITCHEN CABINET 14.50
SINGER DROPHEAD 18.00
J. M. WILLOWS
705 Johnson G4424
Better Class Used Furniture

STOVES AND FURNACES

ABSOLUTELY GUARANTEED SAWDUST burners for less. F. C. McPherson. E2393 5632-26-132

ALL-ENAMEL CIRCULATING HEATER, almost new, $37.50. Carter's Stove Store, 822 Fort St. E3511.

FOR SALE—CIRCULATING HEATER; good condition; reasonable. Box 866 Times. 866-3-121

FINDLAY'S HANDY-ANDY COOK stove, for bachelor or small enough for use on boats. What a price, $7.95. Coast Hardware Co., 1418 Douglas St. tf

MIRACLE SAWDUST BURNER—MORE heat, less fuel. Peden's Stove Store. E1451. 723 Johnson St. tf

RANGE CASTINGS STOCKED FOR most makes. B.C. Hardware, 718 Fort Street.

USED RANGES—WOOD, COAL, GAS, electricity and oil. C. J. McDowell, 1000 Douglas St.

SURVEYS SHOW THAT WOMEN WHO shop the Times Classified first save more! Times Classified will open your eyes.

25a BICYCLES AND MOTORCYCLES

A CHRISTMAS SALE OF BICYCLES—All sizes, from $12.50 to $18.75. New C.C.M. and English bicycles from $29.50 to $75.00. Balloon-tire bicycles, $34.50 to $44.50. Twelve-month written guarantee. Victory Cycle Works, 1328 Government St.

OUR WORKSHOP HAS JUST TURNED out a large stock of "C.C.M. Joycycles and Cyclets." These machines are good-looking and reasonably priced. Several reconditioned boys' and girls' bicycles still available. E. H. Harris Co. Ltd., next to Ray's.

RECONDITIONED BICYCLES AND JOYcycles. Our mechanics have overhauled and painted a large number of good late model bicycles and joycycles. You can save money on these, but don't delay too long in making selections for Christmas. A deposit will hold your machine, save worry and last-minute rush—shop now. Robinson's, 1220 Broad St., opp Colonist.

SEE OUR REBUILT BICYCLES—LOOK like new and guaranteed like new. Bob Peden Ltd., 646 Johnson St., next door to St. James Hotel. Telephone E2815.

1935 TRIUMPH SINGLE—GOOD CONdition; must sell; $135. Phone G6967. 739-26-132

25b MUSICAL INSTRUMENTS

FOUR-STRING BASS WITH BOW, $75. Metal Bochin clarinet and case, $24. Hickling, 709 Johnson St. 3-122

25c RADIOS

RADIOS FOR HIRE, WEEK OR MONTH. Radios repaired; tubes tested free. Radios at give-away prices. Aaronson's, 1328 Government. G4722.

25d Building Materials

EVERYTHING IN BUILDING SUPPLIES and standard quality. Island Building Co., 518 Fort St. Phone E6213.

SHINGLES—XXXXX, NO. 2. BARGAIN prices. Dalziel Box Co. G1422.

USED LUMBER, 3-PLY, PLUMBING, V-joint doors and windows. 727 Herald Street. 4961-tf

SIDNEY SPEEDY SERVICE
Line your basement with lumber or wallboard and get full value from your fuel costs. Building materials of all kinds.
SIDNEY LUMBER
G2515 2116 Government St.

THE MOORE-WHITTINGTON LUMBER COMPANY LIMITED
—Established 1893—
LARGE STOCK—RIGHT PRICES
Lumber, Millwork, Gyproc, Masonite, Insulex, Gypsum Wool, Shingles, etc.

27 WANTED—MISCELLANEOUS

SCHOOL TEXTBOOKS ARE EARNESTLY sought by refugee students in China, where libraries and schools have been destroyed. Anyone having books in good condition is urged to send them to 617 Broughton St. E4725, between 2 and 5. Canadian Friends of the Chinese People. xx-tf

THE HIGHEST PREMIUM FOR OLD gold—now paid by W. J. Stoddart, Jeweler, 605 Fort St. 5673-26-134

WANTED—MISCELLANEOUS (Continued)

WANTED—CHILD'S PLAY PEN. PHONE E0178. 6-125

WANTED — REGULATION PING-PONG table, portable. Box 5782 Times. tf

WANTED—SANTA CLAUS SUIT; SIZE 38. Phone G5104. tf

200 MEN'S SUITS AND LADIES' dresses. Phone E8042. Colin H. Turnbull, auctioneer 5640-26-132

28 DOGS AND CATS

SPECIAL! ONE LARGE AVIARY CAGE with one pair of love birds, $15. Pet Shop, 1412 Douglas.

29 POULTRY AND SUPPLIES

12 LEGHORN PULLETS FOR SALE—Near laying, $1.15 each. 3350 Quadra St. Phone G4092. 5945-1-120

30 LIVESTOCK

FARMERS AND DAIRY MEN: REMEMber A. Burr's auction sale, Verdier Ave., Brentwood, Thursday, November 23, at 1.30. McPherson, auctioneer. 873-2-120

32 BOATS AND ENGINES

BOAT LUMBER—BEST QUALITY. Spruce oars, $1.50 pr. Dalziel Box Co. G1422

SEE US FOR BRIGGS-STRATTON AIR-cooled boat engines. Ship Chandlers (McQuade's) Ltd., 1214 Wharf St. E1141.

Automotive

34 AUTO SERVICE DIRECTORY

SPEEDOMETER, WINDSHIELD WIPER repairs. Chet Dowman, 724 Johnson E1411.

36 AUTOMOBILES

1938 Pontiac Sedan — Condition like new	$845
1936 Willys Sedan—Economy up to 35 miles per gallon	535
1938 Willys Coupe—Like new	795

MASTERS MOTOR CO. LTD.
809 Yates Phone E3541

A Few Only At This Special Price!
Brand New
HILLMAN 10 SEDAN
$895
This is by far the lowest price that a brand new five-passenger, four-door sedan has ever been offered in Victoria. Don't delay.
JAMESON MOTORS LTD.
750 Broughton St.

WHY PAY MORE?

1927 NASH SEDAN	$ 75
1929 GRAHAM ROADSTER	95
1929 ESSEX COACH	135
1929 PLYMOUTH COUPE	195
1931 WILLYS COUPE	195
1930 NASH SEDAN	225
1931 CHRYSLER SEDAN	345

WILSON & CABELDU LTD.
828 Yates—E8722 971 Yates—E1107

BUICK CONVERTIBLE—Five-passenger de luxe. As good as new. A wonderful buy	$1200
BUICK COUPE—In beautiful condition. De luxe equipment with opera seats and radio	$945
PONTIAC SEDAN—In splendid condition. De luxe equipment	$775
HILLMAN SEDAN—A "14," in very best of condition; equipped with heater, etc.	$1025

OTHERS FROM $50 UP
DAVIS-DRAKE MOTORS LTD.
Buick and Oldsmobile Cars—G.M.C. Trucks
Duncan Fort St. at Quadra, Victoria
Have You Tried the 1940 Buick?

THE OUTSTANDING CAR VALUES OF VICTORIA

1931 FORD SPORTS ROADSTER	$265
1931 BUICK SEDAN	345
1934 FORD V-8 DE LUXE FORDOR	425
1934 CHEVROLET COACH	445
1936 FORD V-8 DE LUXE COUPE	575
1936 FORD V-8 DE LUXE FORDOR	595
1937 FORD V-8 TOURING TUDOR	675
1937 FORD 60 COUPE (11,000 miles)	695
1938 FORD V-8 COUPE	745
1939 FORD V-8 FORDOR (heater, defroster, etc.)	975

NATIONAL MOTOR CO. LTD.
819 Yates St. Open Evenings G8177

BEGG MOTOR COMPANY LIMITED
OUTSTANDING VALUES

1938 FORD MODEL 60 SEDAN—In new car condition. This car has tires like new. The motor, paint and upholstery are all in the best of shape. OUR NEW LOW PRICE	$745
1938 FORD DE LUXE BUSINESS COUPE—Has run very small mileage and is equipped with radio, heater and spotlight. OUR NEW LOW PRICE	$825

MANY MORE TO CHOOSE FROM
BEGG MOTOR CO. LTD.
837 Yates St. G1144 865 Yates St.
PLYMOUTH DODGE
CHRYSLER DE SOTO

JUNKIE, AUTO WRECKER E 7521
Best Prices Paid for Your Car Parts for All Cars and Trucks. 937 View Street.

BATTERIES, HEATERS! FULL RANGE of guaranteed Goodrich batteries and Goodrich heaters. Lowest prices. Long, easy terms. Tergeson Bros., 1111 Blanshard. 5833-26-141

TIRES AT WHOLESALE. RED'S SERVice Station, Yates at Quadra St.

WANTED—CHEAP FOR CASH, LIGHT-weight sedan or coach; steel body preferred. Must be mechanically sound. Looks no object. Box 5949 Times. 5949-3-122

WILL SELL EQUITY ON 1935 CHEVrolet sedan for $100. Box 868 Times. 868-2-120

IF YOU'RE A BUTCHER, A BAKER, A candlestick maker or any of dozens of other kinds of merchants, you can profit by advertising in the Times Classified Advertisements.

Rentals

38 FURNISHED ROOMS

BED - SITTING - ROOM AND KITCHEN; quiet home; furnace heat; close in; $30. G7726. 5855-2-122

HOTEL DOUGLAS
Our Winter Rates for Permanent Guests Are Now in Effect—
We Invite Inspection
J. Em. Neely, Manager
5579-26-138

39 HOUSEKEEPING ROOMS

FURNISHED HOUSEKEEPING ROOMS, flats, cabins, $6 mo up 1036 Hillside.

HOUSEKEEPING ROOM WANTED WITH use of piano. Box 857 Times. 857-3-120

LIGHT H.K., NEWLY DECORATED 2-room suites; central. E8034. The Clifton.

RITZ HOTEL, 710 FORT—BEDROOMS, suites; central; elevator. G7158. 9001-tf

SINGLE, DOUBLE; CONSTANT HOT water. Inclusive terms. G6487. 1527 Camosun. 5387-26-121

1216 FORT—FURNISHED; FURNACE heat, h. and c. water, gas; $3 up. E1804. 5716-26-136

40 ROOM AND BOARD

ABERDEEN, 941 McCLURE. H. AND C. water in rooms; excellent board. G0111. tf

LARGE FURNISHED ROOM—SUIT TWO gentlemen; good board; close in; reasonable. E4920. 5856-6-121

WANTED—BY ELDERLY LADY, HOME with Christian family, in return for companionship and light duties. Phone G1060. 6-122

41 FURNISHED HOUSES

FOUR-ROOM FURNISHED HOUSE — Moderate rent. 1327 Walnut St. E0493. 5907-1-120

42 UNFURNISHED SUITES, ROOMS

MODERATELY PRICED SUITES, HOT-water heating, at 1221 Rockland Ave. E9005. 5753-26-138

43 UNFURNISHED HOUSES

FOUR-ROOM STUCCO BUNGALOW—Modern; Gorge; $25.00. E1341. 5947-1-120

G4092 — REMOVING, $1.50 PER hour. Coal by sack or ton. R. Holt 4305-tf

PRETTILY FURNISHED FIVE-ROOM Oak Bay bungalow, with garage. Heisterman, Forman & Co., 608 View St. E4161. 5930-3-121

$25.00—SEVEN BRIGHT ROOMS; CEment basement, furnace, garage; Fairfield. E8950. 4738-26-135

135 MENZIES ST.—FIVE ROOMS, TWO bedrooms; thoroughly redecorated; rent, including water, $25. Heisterman, Forman & Co. E4161. 5900-3-120

44 STORES, OFFICES, WAREHOUSES

OFFICES TO RENT—SCOLLARD BUILDing, 1207 Douglas Street. Apply engineer at building or the Royal Trust Co. E4216. 14613-tf

Real Estate

9 HOUSES FOR SALE

FOR QUICK SALE!
Bright, comfortable well-planned five-room house, 1630 Haultain St.; 7½-minute bus service; close to private, public and high schools and town. All improvements paid. Cement sidewalks and asphalt road. Full cement basement, washtubs, new hot-air heating system, separate garage and good garden. Interior woodwork finished in ivory shade; light polished floors. Taxes $63.00. $2,000. Very convenient terms.
PHONE OWNER, E0178
11-127

SIX ROOMS AND BATHROOM
A BUNGALOW-TYPE HOME
FOUR ROOMS AND BATHROOM ON the first floor, two extra bedrooms up; also entrance hall, pantry, basement, furnace, laundry tubs, fireplace, light floors, blinds, etc. Clear title. Low taxes.
Only $1,895. Terms Half Cash
(Central Park-Quadra District)
L. M. ROSEVEAR & CO. LTD.
110 Union Bldg., 612 View St. G6041

SUITABLE FOR DUPLEX
House with eight good-size rooms on two floors, situate on Elford Street, close to Stadacona Park. Fireplaces in living, dining and one upstairs bedroom. Washroom down, bathroom up. Splendid basement and furnace. Two-car garage. Property 100x100. Price $2500
THE ROYAL TRUST COMPANY
Real Estate Dept.
1202 Government St. Phones E4126, E3130

BUSINESS OPPORTUNITIES

$1000 WILL SECURE YOU A PARTnership in a first-class business and a good job also. Clean, dignified, attractive; large, immediate profits. For interview apply Box 867 Daily Times. 867-2-120

Financial

46 MONEY TO LOAN

A MORTGAGE LOAN CAN BE ARranged by us in any amount; repayment to suit. Building loans a specialty. Low interest; quick decisions; moderate charges. Also Dominion Housing Act loans.
P. R. BROWN & SONS LTD.
1112 Broad St. Phone G7171

FOR A LOAN AT LOWEST CURRENT rate, on suitable town or country realty, see Pemberton & Son Ltd., 625 Fort St. G8124. Also building and 5% National loans. 5923-26-145

WE HAVE THE FOLLOWING AMOUNTS for first mortgage: $500, $800, $1,000, $1,500, $2,000 and $2,500. Building loans, private and National Housing Act.
BROWN BROS. LTD.
314-5 Pemberton Bldg. E1183-4

CLOSE IN SAANICH
5-room frame bungalow, 3 bedrooms. Pantry with sink, bathroom, toilet separate, cement basement, garage, 8 fruit trees, high site, good garden lot, bus passes. Price $1750, terms $800 cash balance $20 per month, includes interest 6%.
See T. B. MONK
J. H. WHITTOME & CO. LTD.
118 Pemberton Bldg. E 9212

COUNTRY HOME
58 acres overlooking Elk Lake, partly cleared and has been cultivated. Six-room stucco dwelling; barn; garage; quiet, secluded location with lovely view over lake. Owner prepared to make very attractive proposition on sale of this property or will rent to reliable tennant.
SWINERTON & CO. LIMITED
620 Broughton St.

$1,450 LOCATED IN ESQUIMALT CLOSE TO CAR. 5-room bungalow. Living-room, dining-room, 2 bedrooms, 3-piece bathroom, kitchen, sunporch. Basement with furnace. Nice large lot. This is one of our exclusive listings.
E. E. HEATH
625 Yates Street E 4041

They'll Do It Every Time

JAMES BAY

Cosy cottage of five nice rooms; good garden lot; clear title. Taxes about $40. Cash payment of $350, and balance like rent..... **$850**

A RESPONSIBLE PERSON

By paying about $100 down and balance monthly may become the owner of this home of seven nice rooms; small basement, fireplace, garage, etc. Just outside mile circle from City Hall. A particularly good buy at..... **$1100**

P. R. Brown & Sons Ltd.

1112 BROAD ST. PHONE G 7171

CLOSE IN

Good 5-room bungalow, Pembroke, opposite Royal Athletic Grounds. Full cement basement; furnace, garage and space for workshop. Kitchen, pantry and bathroom have painted walls (newly done), rest of dwelling all nicely decorated. Good plumbing. Price..... **$1750**

METCHOSIN DISTRICT—Good farm of 12.6 acres; about half cleared; running stream. Large 5-room bungalow; bathroom. City water. Outbuildings. Taxes $8. Price..... **$2800**

B.C. LAND

& INVESTMENT AGENCY LTD.
922 Government St. G 4115

Refined Home

On one of our nicest streets, near park and beach. Large living-room, dining-room, two bedrooms and bathroom on main floor; two more rooms upstairs. Kitchen with electric stove, hotwater heating (oil) and oak floors. In spotless condition.

$5500

J. C. BRIDGMAN

604 BROUGHTON ST. PHONE E 3331

Fred Smith & Co.

Auctioneers Blanshard Street

AUCTION SALE
THURSDAY AT 2 P.M.

ANTIQUE AND MODERN

FURNITURE

Antique Maple Bedroom Suite, Georgian Chair, Windsor Chair, Drop-leaf Table, Refectory Table, French Chaise Longue, Etc. Goods on view from 9 a.m. Thursday.

FRED SMITH & CO.
G 4913 Auctioneers

TENDER FOR CONSTRUCTION OF CONCRETE TRAVERSES, R.C.A.F. MAGAZINES, KAMLOOPS, B.C.

SEALED TENDERS, enclosed in envelope marked, "Tender No. 1614—Construction of Concrete Traverses, R.C.A.F. Magazines, Kamloops, B.C.", and addressed to the Chairman, War Supply Board, Ottawa, Ontario, will be received until 12 o'clock noon, Thursday, November 30, 1939, for the Construction of concrete traverses, R.C.A.F. Magazines, Kamloops, B.C.

Tenders will not be received unless made on the forms supplied by the Board, and in accordance with the conditions set forth therein. These forms, together with plans and specifications, may be obtained on application to the Chairman, War Supply Board, Ottawa, Ontario, or to the Officer Commanding, Western Air Command, Vancouver, B.C. A deposit of $25.00 in the form of a certified cheque made payable to the Receiver General of Canada is required to be forwarded with the application before the plans and specifications will be issued. This deposit will be remitted when the plans and specifications are returned in good condition.

Each tender must be accompanied by a certified cheque on a chartered bank in Canada, payable to the Receiver General of Canada, or Bearer Bonds as specified in the form of tender for ten per cent (10%) of the amount of the tender.

The cheque or bonds of the successful tenderer will be forfeited should he decline to enter into a contract for the work or should he fail after accepting the contract to complete same in accordance with the plans and specifications.

The Board does not bind itself to accept the lowest or any tender.

W. R. CAMPBELL,
Chairman.

War Supply Board,
Ottawa, November 16, 1939.
Tender No. 1614.

When Poisons Clog KIDNEYS and Irritate Bladder

Clean Them Out For 40 Cents

Go to your druggist today and get this safe, swift and harmless diuretic and stimulant—ask for GOLD MEDAL Haarlem Oil Capsules and start at once to flush kidneys of waste matter saturated with acids and poisons.

That's a good way to bring about healthy kidney activity and relieve that bladder irritation which often causes scanty passage with smarting and burning as well as restless nights.

Remember, the kidneys often need cleaning as well as the bowels, and some symptoms of kidney weakness are: Getting up once or twice during the night—puffy eyes—cramps in leg—backache and moist palms.

But be sure and get GOLD MEDAL Haarlem Oil Capsules—the original and genuine—right from Haarlem in Holland—the price is small (40 cents), the good results will fulfill your expectations.

Raid Shelters Create Problem

By PAT USSHER

LONDON (CP)—While Great Britain continues immune from air raids—if not from air raid alarms — controversy still rages over existing shelter plans.

"Dog-kennel" shelters numbering 1,600,000 have been delivered thus far under the government's scheme of free protection for small income families. They are estimated to provide protection for nearly 10,000,000 people.

Family shelters for those who can afford to buy them will be available soon at the rate of 5,000 weekly.

Public air raid shelters have been provided in shops and houses of busy streets and in parks in Britain's towns and cities.

The air raid precautions co-ordinating committee, however, is not satisfied with these plans. It has issued a statement denouncing the "terrible inadequacy" of the shelter scheme and calling for heavily protected shelters.

The official government view is that deep air raid shelters are not necessary at present. Home Secretary Sir John Anderson in a recent statement to the House of Commons commended the activity in providing shelters throughout the country. He said some 15,000 factories were under obligation to protect their employees.

The A.R.P. co-ordinating committee contended if heavy fighting developed it almost certainly would involve intense bombing attacks on densely populated and industrial areas. Air raids would cause huge numbers of casualties in the absence of a properly-planned scheme of heavily-protected shelters, it asserted.

The committee, composed of leading architects, surveyors, engineers, doctors and scientists, believes "the first big air raid will reveal the terrible inadequacy, not only of the steps so far taken, but also of the whole official shelter scheme."

It said bombing planes probably could reach their objectives more easily by flying at great heights. The balloon barrage system also would tend to keep them high. This would make accurate bombing difficult and increase the danger of indiscriminate bombing.

The committee urged a program for provision of blast and splinterproof shelters be pushed ahead with all speed. It said this would avoid "large proportion of casualties caused by falling debris and by splinters."

These would not be a substitute for heavily-protected communal shelters, but it might be possible to build them so they could later be converted into heavily-protected shelters.

LANGFORD

A general meeting of the Amateur Dramatic Club will be held in the Canadian Legion Hall November 28 at 8.

On November 24 a meeting for young people interested in joining a dramatic group will be held at the home of Miss M. Bigwood, Island Highway, at 7.30.

METCHOSIN

In connection with the annual drive of the Metchosin unit of the Red Cross a party will be held at Windover, Rocky Point Road, the home of Mr. and Mrs. R. F. Mathews, on November 24 at 8. A program will be presented, with games and bridge, and supper will be served.

CORPORATION OF THE TOWNSHIP OF ESQUIMALT

ZONING BY-LAW AMENDMENT

NOTICE is hereby given that the Municipal Council of the Corporation of the Township of Esquimalt has been requested to amend the Zoning By-law being By-law No. 222 by re-classifying Lots 1, 2 and 3, Esquimalt District, Plan 30 from "Apartment" to "Garage District."

AND TAKE NOTICE that all persons who deem themselves affected by the proposed amendment may appear in person, by attorney or by petition in respect of matter contained in the proposed amendment and shall be afforded an opportunity to be heard by the Municipal Council at the Municipal Hall, Esquimalt, on the 28th day of November, 1939 at the hour of 7.30 p.m.

AND FURTHER TAKE NOTICE that until the said 28th day of November, 1939, the proposed by-law may be inspected at the office of the Municipal Clerk, Municipal Hall, Esquimalt, Thursday, Friday and Monday, between the hours of 9 a.m. and 5 p.m. and on Saturday from the hours of 9 to 12 a.m.

G. H. PULLEN,
Municipal Clerk.

Municipal Hall,
Esquimalt, B.C.
November 22, 1939.

SIDE GLANCES By Galbraith

"I'll sell 'em to you, but my experience is they give you indigestion."

Big Tourist Year Seen for 1940

VANCOUVER (CP)—Major J. Gordon Smith, commissioner of the British Columbia government travel bureau, told the Provincial Tourist Council yesterday the province's tourist traffic this year was equal, if not greater, than in 1938, and outlined an ambitious advertising program for 1940.

Major Smith said the travel bureau would advertise in 17 selected magazines, reaching more than 43,000,000 subscribers as well as publicizing provincial tourist attractions by billboard advertising in the western United States.

He said that in 1938 rail, bus and air travel to British Columbia obviously increased, but motor travel showed a decline of 2.6 per cent "due largely to the diversional effect of the San Francisco Exposition in turning traffic from Pacific and mountain states southward."

Major Smith predicted a boom year for tourist traffic in British Columbia for 1940, due partly to curtailment of travel because of the war outside North America and partly to favorable discount for United States currency.

"Undoubtedly," he continued, "the prospects for travel to British Columbia are excellent. The combination of advertising and publicity campaigns being launched by the transcontinental railways and the bureau . . . can be confidently expected to provide a larger volume of winter travel, especially from other provinces, than in previous seasons. For spring, summer and autumn travel prospects are quite favorable."

Major Smith said that following recommendations by the tourist council, the travel bureau had taken steps to influence the development of regional bureaus. He added, however, it was up to each district "to engage specifically for regional advantage . . . by local initiative and supported by local enterprise."

In his figures relating to motor travel this year, Major Smith disclosed that more automobiles visited the interior of the province, while travel on the coast was down.

The Okanagan district showed a gain of 28.89 per cent and tourist motor travel in the Kootenays was up 1.76 per cent. On Vancouver Island it declined 22.23 per cent, with only 8,951 cars instead of 11,514 cars for the corresponding nine-month period in 1938.

Major Smith reviewed extensively the 1939 advertising campaign and said its value was indicated by "considerable increases for all regions east of the mountains" despite the decrease in motor traffic. He said some resorts enjoyed a better season than for 10 years.

He added that the bureau had developed an advertising and publicity campaign with a view to stimulating domestic travel in British Columbia. Efforts were made particularly to attract coast residents to the interior and vice versa.

Major Smith also told the council efforts were being made to follow out a recommendation that historic sites and objects within the province be suitably marked.

Most of the sessions of the council yesterday were closed as members reviewed individual and general problems. Two changes were made in the mmbership W. G. Lanskail of Nelson, B.C., succeeding H. M. Whimster of the same city, and Sydney Smith replacing his fellow-townsman, W. C. McMillan of Kamloops.

Japan to Keep Troops in China

TOKYO (AP)—Premier Nobuyuki Abe announced today Japan would keep troops in China until "China is entirely free from the communist menace."

In a statement published by the Japanese press, the premier said the garrisons would operate under an anti-comintern pact which Japan would conclude shortly with a new government for China along the lines of the anti-comintern pact of Japan, Italy, Germany, Hungary and Spain, but separate from it.

The Japanese government, he said, is trying to establish peaceful relations with the Soviet Union and after demarcation of the border between Japanese-protected Manchoukuo and Soviet-supported Outer Mongolia another commission likely will be established to mark other borders.

The newspaper Asahi in a dispatch from Moscow reported Russia had asked that a Soviet-Japanese conference in China, Siberia, called for November 29 to discuss Manchoukuo boundary differences be postponed.

TRADE WITH U.S.

In discussing the United States-Japan trade treaty which the United States has served notice will be terminated January 26, 1940, Abe said: "It would be fortunate for both America and Japan if their relations were adjusted before abrogation. However, it cannot be helped if the treaty expires before readjustment. Measures for coping with such a situation are being studied in the various quarters concerned."

The British and Japanese governments were said to be considering the best means of regulating their relations.

Premier Abe, according to a Havas dispatch from Tokyo, put the cost of the "Chinese incident" to Japan so far at 10,000,000,000 yen (about $2,349,000,000. Not only the present generation, but generations of Japanese to come would have to pay for it, he said.

The form of Sino-Japanese relations, he said, was still the speech made in December, 1938, by the then Premier Fumimaro Konoye, who said Japan recognized Chinese sovereignty, but would keep troops in China to guarantee Japanese business interests there.

While Japan was anxious to settle all its disputes with Soviet Russia, Abe said she has not given up the idea of carving an "anti-comintern" buffer state out of Inner Mongolia to protect Japanese interests in China against possible Soviet incursions.

Raid Warnings In North France

PARIS (CP-Havas)—Air raid warnings were sounded again this morning through northwest France.

The alarm, begun at 10.25 a.m., was ended at 11.45 a.m., without incident. The same area experienced an air raid alarm last night, lasting from 7.32 to 7.47 o'clock.

Along the western front, the French high command, for the second successive day, announced this morning there had been "nothing important to report during the night." Observers studied the slowly increasing cold, wondering whether the Germans might start an offensive once the water-soaked front freezes hard enough to support a motorized attack.

German artillery fire was particularly lively yesterday in the Blies sector, where 105-mm. field pieces are increasingly replacing the smaller 77-mm. gun as the basic armament of German infan-

Fire was centred on French advance posts, and brought an immediate return barrage by French artillery against the enemy's gun placements, as well as a sharp bombardment of German troop positions.

In the Wissembourg region, east of the Vosges, artillery fire was noticeably lighter. Increase of exchanges along the portion of the Alsace front which is marked by the Wissembourg gap and the edge of the Bien forest had led military observers to wonder whether the Germans had some movement afoot there.

An announcement this morning confirmed yesterday's score in the air. Three German planes were shot down by the French, while British aircraft sent a German scouting machine down in flames into the North Sea.

NAZIS ADMIT PLANE LOSS

BERLIN (AP) — Reconnaissance flights over England yesterday cost Germany one plane, DNB, official German news agency, admitted today, while the German navy was said to have sunk an unspecified number of ships in the North Sea.

The agency said one German plane had "not returned" from the flights, which yielded "elucidating photographs."

The German army high command's communique this forenoon, which told of comparative quiet on the western front, reported the continued reconnaissance flights by Nazi planes over France and Great Britain.

"The air force on November 21 again reconnoitred over English territory as far as Scapa Flow," the communique said. "Scouting over French territory extended into southern France.

"Numerous pursuit planes were on watch as on preceding days for protection of the German western border. They did not contact any enemy aircraft. Anti-aircraft artillery in the air defence zone in the west had no occasion for activity."

The DNB agency claimed German artillery had dispersed advancing Allied infantry on the western front north of Grindorf and six miles south of Merzig. The French had advanced their positions on French soil to the southern edge of the forest south of the road between Kitzing and Mandern, it said.

French artillery of all calibres was again reported active in the Perl sector near the Luxembourg, French and German borders.

'LION HAS WINGS' ON AIR TONIGHT

Parts of the motion picture "The Lion Has Wings" will be broadcast over the network of the Canadian Broadcasting Company tonight at 8.15.

The picture, scheduled to show at the Capitol Theatre starting on December 2, depicts the might of the British Air Force, and is expected to draw large crowds due to its timely showing.

Pictures of the first British air raid on a German naval base, taken by British pilots, are shown in the main film.

'WIZARD OF OZ' ATLAS FEATURE

Successfully combining for the first time adult and juvenile appeal iin a motion picture fantasy, "The Wizard of Oz," comes to the Atlas Theatre today for an engagement of four days.

Hollywood believes that "The Wizard of Oz" basically served as the ideal fantasy for such an opportunity.

Producer Mervyn LeRoy increased this all-family popularity by making the picture 100 per cent musical with catchy tunes and clever lyrics. He added technicolor and amazing "magic" which will intrigue audiences of all ages.

CAPITOL THEATRE

Eddie Leonard, one of the greatest minstrel men and vaudeville headliners that ever lived, is impersonated by Mickey Rooney in "Babes in Arms," now at the Capitol Theatre. Mickey sings Leonard's famous hit of 25 years ago, "Ida," and was coached for his performance by a group of old-time vaudeville performers who appear in the picture, including George McKay, Irene Franklin, Harry Fox, and by Charles Winninger, who plays Mickey's father.

CADET THEATRE

Principals in Frank Capra's "You Can't Take It With You," now at the Cadet Theatre, are Jean Arthur, Lionel Barrymore, James Stewart and Edward Arnold. George S. Kaufman and Moss Hart wrote the original Pulitzer Prize play, which Robert Riskin adapted to the screen for Columbia.

CANADIENS WHIP BOSTON TO HOLD UNBEATEN RECORD

(Continued from Page 9)

shot at Frankie Brimsek and then drove home the rebound.

SUMMARY

First period—1, Boston, Conacher (Hill), 10.39. Penalty—Drouin.

Second period—2, Canadiens, Blake (Young), 8.31. Penalties—Shewchuk, Lorrain.

Third period—3, Canadiens, Robinson (Barry), 8.43. Penalties—None.

Veterans' Reunion

SHAWNIGAN LAKE — The 18th annual returned veterans' reunion took place at the S.L.A.A. Hall, Comrade G. G. Orr presiding. Over 100 people sat down to dinner.

Scottish pipers led the parade to the dinner table. G. G. Orr proposed the toast to The King. This was followed by the playing of the lament "Flowers of the Forest" and the poem "For the Fallen," by H. G. Grainger. Fallen comrades was proposed by Col. F. T. Oldham. The toast to the Legion was proposed by Comrade Law-Beattie and responded to by Capt. Longridge. Capt. J. H. Frank proposed the toast to the services, responded to by Capt. Maunsell. The ladies were toasted by E. V. Finland, which was replied to by Mrs. A. Sutton, president of the W.A.

The following assisted with the entertainment: H. G. Grainger, E. Crockford, J. Meyland, E. Erickson, A. Layton, A. R. Mann and A. Mantinich.

ANNUAL TURKEY PARTY

BRENTWOOD—Arrangements for the annual turkey card party to be held December 16 were completed at the November meeting of the Brentwood Women's Institute.

Progressive 500 and bridge will be played, scrip for turkeys will be given prizes.

Nomination of officers took place, and Mrs. D. Corry, Mrs. S. Moody and Mrs. W. Ballantyne were appointed nomination committee. Mrs. T. Haddon, assisted by Mrs. D. Corry, will hold a gift tea at her home on Clark Avenue on November 28, in aid of the Queen Alexandra Solarium.

BOXING

NEW YORK — Lew Jenkins, 130¾, Sweetwater, Texas, stopped Mike Belloise, 129½, New York, seven.

ST. LOUIS—Ken Overlin, 165, Decatur, Ill., outpointed Dick (Honey Boy) Jones, 162½, Pittsburgh, ten.

TODAY THURS. FRI. SAT.

ATLAS

THE WHOLE TOWN'S OZ-IFIED! . . .

Everybody's humming "Over the Rainbow" laughing and chortling with the happiest screen character since "Snow White"!

THE WIZARD OF OZ

JUDY GARLAND (The Merry Musical Maid!)
FRANK MORGAN (He's a Whiz of a Wiz!)
RAY BOLGER (He's a Jitterbug Straw Man!)
BERT LAHR (Uproarious Comedian!)
JACK HALEY (See Why He Can't Go Out In The Rain!)

AT 12.06 2.24 4.42 7.00 9.18

• ADDED • "DEVIL DRIVERS" • "UNUSUAL OCCUPATIONS" • ATLAS NEWS

HELD OVER! .....

Today and Thursday Only

BECAUSE IT'S THE KIND OF SHOW EVERYONE WANTS TO SEE! A REAL CAPITOL MUSICAL HIT . . . SONGS . . . FUN . . . ROMANCE!

★ MICKEY ROONEY ★ JUDY GARLAND

AT 12.23, 2.38, 4.53, 7.08, 9.23, IN

"Babes in Arms"

With GUY KIBBEE • BETTY JAYNES

• NEW SONGS . . . PEPPY DANCING!

Extra! Sport Featurette "Swordfishing"
CARTOON IN COLOR "ONE MOTHER'S FAMILY"
LATEST WORLD NEWS

CAPITOL

20¢ DAILY, 12-1 • PHONE G 6811

SHOWING TODAY AND THURSDAY AT 1.37, 4.14, 7.01, 9.48

"Maisie" Is Back! . . . In a Slick Wise-cracking Comedy!

ANN SOTHERN • FRANCHOT TONE

TOGETHER THEY SOLVE THE BATHING BEAUTY MURDER IN

"Fast and Furious"

2 BIG HITS!

AND! Great Family Entertainment! EDMUND LOWE • FAY BAINTER in "OUR NEIGHBORS, THE CARTERS" At 12.00, 2.47, 5.34, 8.21, With FRANK CRAVEN

DOMINION

20¢ DAILY, 12-1

OAK BAY

EVENINGS FROM 6.30 O'CLOCK
Mat. Wednesday, Continuous From 2 p.m.

Robert DONAT IN GOODBYE MR. CHIPS

Adults 25¢ Children 10¢ Loges 35¢

ALSO — "THE MASTER TOUCH" — "TAX TROUBLE" — NEWS "LITTLE BROTHER RAT"

DOMINION THEATRE

A sparkling comedy-mystery laid amid a glittering beauty pageant is to be seen at the Dominion Theatre, where "Fast and Furious" is showing. Ann Sothern, following her hit performance in "Maisie," makes a delightful screen wife for Franchot Tone, who returns to the screen in this film after a season on the Broadway stage.

Joel and Garda Sloane find themselves entangled in a conflicting group of suspects. There is the beautiful Jerry Lawrence, who is later killed; the big-time racketeer, Ed Connors, and the promoter's jealous secretary. Before all the clues can be run down and the actual murderer turned up, Joel and Garda find their vacation far from restful.

OAK BAY THEATRE

Accuracy of English public school scenes as shown in "Goodbye, Mr. Chips" at the Oak Bay Theatre with Robert Donat in the starring role, was ensured through the co-operation of H. G. Michael Clarke, headmaster of Repton School, famed English institution of learning, where many school shots of the picture were made. Not only did pupils, friends and village associates enter into the spirit of the picture and don the picturesque costumes of 1870 to line the school playing field for the cricket and football matches, but they also were unwilling to accept the pay vouchers they had earned as extra talent.

PLAZA THEATRE

The story "Submarine D-1," now showing on the screen at the Plaza Theatre, was written by Commander Frank Wead, the author of "Ceiling Zero" and other stage and screen hits. Technical advisers were present at all times during the making of the picture, and guaranteed its authenticity.

Where to Go Tonight

(As Advertised)

ATLAS—"The Wizard of Oz," with Judy Garland.

CADET — Jean Arthur in "You Can't Take It With You."

CAPITOL — Mickey Rooney and Judy Garland in "Babes in Arms."

DOMINION — Ann Sothern and Franchot Tone in "Fast and Furious."

OAK BAY — "Goodbye Mr. Chips," starring Robert Donat.

PLAZA — "Submarine D 1," with Pat O'Brien.

PLAZA

LAST TIMES TODAY

20,000 THRILLS UNDER THE SEA!

SUBMARINE D-1

PAT O'BRIEN • WAYNE MORRIS
GEORGE BRENT
FRANK McHUGH • DORIS WESTON

PLUS "THE LONG SHOT"

ADDED FIRST-RUN PLAZA NEWS
12-1, 15¢ • 1-6, 20¢ • 6 on, 30¢

CADET

ESQUIMALT ROAD

LAST TIMES TONIGHT
JEAN ARTHUR, JAS. STEWART, LIONEL BARRYMORE in Frank Capra's "YOU CAN'T TAKE IT WITH YOU"
And CRIME CLUB STORY "LAST WARNING"
Starts at 6.30 p.m.

Bela Lanan — Court Reporter **By L. Allen Heine**

The Strange Case of THE LETTER OF DEATH

IN SIX EPISODES

No. 3

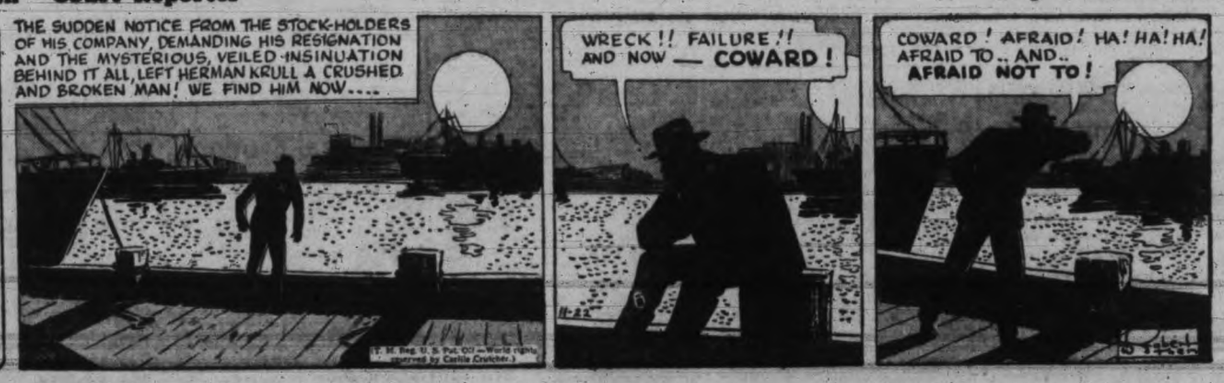

Around the Docks

2 JAPANESE SHIPS PASS QUARANTINE

Two vessels of the Nippon Yusen Kaisya reached quarantine this morning from Japan and proceeded to Vancouver after getting pratique.

They were the Ms. Hie Maru, regularly engaged in the trans-Pacific trade, and the freighter Toyama Maru, which has been pressed into service to assist in handling the unusually heavy freight movement between this coast and Japan.

Hie Maru passed for Vancouver at 5.10 this morning, carrying a total of 55 passengers, 26 being destined for Vancouver and 29 for Seattle.

The Vancouver and overland cargo amounted to 2,525 tons and 166 packages of raw silk.

Toyama Maru, after loading at Vancouver, Seattle and Tacoma, will next month proceed to Port Alice, west coast of Vancouver Island, to load a shipment of pulp, and will coal at Nanaimo before setting out for Japan.

Back On Northern Run

Deadheading across the Gulf overnight, Canadian Pacific steamer Princess Adelaide, fresh from drydock at Esquimalt, will clear from the mainland port tonight on the regular schedule for Prince Rupert.

Princess Louise, which has been relieving while the Adelaide was getting repaired, has returned here and will be laid up until required for further services.

Mail Boat Repaired

Repairs to the strut and propeller of the mail speedboat, Dickie B., damaged by striking a log on the trip across from Port Angeles yesterday, were quickly completed at the Armstrong Bros. plant and Skipper D. M. Brodehl took her across the Straits last night to continue the mail run.

The craft returned here this morning with mails from Port Angeles.

New President On Coast

C. E. Denney, new president of the Northern Pacific Railway, is expected in Seattle this week on his first tour of inspection since being elected to the presidency recently. He was formerly president of the Erie Railroad.

It is possible that Mr. Denny may pay a visit to Victoria while he is on the coast.

RECORD SEAL KILL ON PRIBILOFS

JUNEAU, Alaska (AP)—Men who watch the world's greatest seal herds on the bleak Pribilof Islands brought here today a report of a record kill and a story of seasickness to make the strongest stomach quiver.

Twenty-four passengers on the U.S. Bureau of Fisheries boat Penquin were reported too seasick to eat for 62 hours in rough weather on the trip "outside" to Seattle.

John Lipke, government agent on the islands who is headed for the States on a leave of absence after three years on the Pribilofs, reported an all-time high kill of 60,437 seals for the 1939 season. He estimated the herd, protected by the United States had increased to 2,500,000 animals.

The annual selective killing of the seals is supervised by United States agents, but the proceeds from the fur sales are split with Canada and Russia under the international pact for preservation and propagation of the valuable fur bearers.

Coast Weather

November 22:
Estevan—Part cloudy; E. light; 31.18; 44; moderate swell.
Cape Lazo—Clear; S. light; 30.19; 42; sea smooth.
Pachena—Clear; E. light; 30.18; 43; light swell.
Swiftsure—Clear; E. light; 30.15; 50; light westerly swell.

NO WALRUS MEAT, ESKIMOS EAT BEAR

BARROW, Alaska (AP)—Eskimos of this farthest north outpost had no juicy walrus meat nor even an abundance of the usually-plentiful whale or seal in their ice cellars today as they prepared for a bleak Thanksgiving Day of prayer and feasting on freshly-killed Polar bear.

Up here, where turkey is unknown, the Eskimos ask nothing better for a holiday feast than walrus meat. But hunger has come to many of the native families and more than half of the Eskimos' dogs have died of starvation or have been killed.

Summer and fall weather (strong offshore winds drove the ice from the northern beach in early July, and it didn't return till mid-October) has robbed the Eskimos of their hunting on the ice for walrus.

Barrow's white settlers planned to observe their Thanksgiving Day as guests of Charles D. Brower, Alaska's veteran farthest-west north trader.

Transfer U.S. Ships To Bermuda Route

Ss. President Roosevelt will be placed in service between New York and Bermuda, it is announced from New York by C. M. Wagner, district passenger agent, United States Lines.

Service between these two ports has been planned to provide sailings every week in each direction. The schedule will go into effect December 16, and, according to present plans of the company, will be maintained until April 28.

The President Roosevelt plied between New York and Europe and until recently was engaged in carrying stranded Americans from Europe to the United States. The scheduling of Ss. President Roosevelt to Bermuda is the first conclusive announcement of the United States Lines since the passage of the new neutrality law forced the company to withdraw its steamers from regular service to northern European ports and it is expected that other announcements that will affect other company tonnage will be made in the near future.

Trawlers Will Fish Despite Losses

LONDON (CP)—"The attacks on our fishing fleet will not stop our fishermen from risking their lives to bring us food," F. Parkes, director of the Boston Deep Sea Fishing Company of Fleetwood, said last night.

The company has lost five trawlers as a result of the German submarine and mine campaign. "These attacks will only serve to make them more determined to continue their peaceful calling," he said.

Train Held By Slide

VANCOUVER (CP)—The Canadian Pacific Railway Company's passenger train due here at 10.30 last night arrived today more than seven hours behind schedule due to a mud slide near Haig, B.C., about 100 miles east of Vancouver. No damage was caused by the slide which was cleared at 3 this morning.

CHRISTMAS JOY!

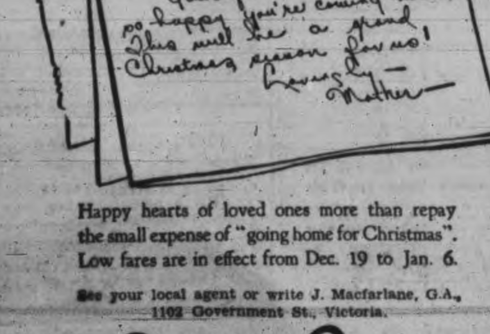

Happy hearts of loved ones more than repay the small expense of "going home for Christmas". Low fares are in effect from Dec. 19 to Jan. 6.

See your local agent or write J. Macfarlane, G.A., 1102 Government St., Victoria.

Canadian Pacific

Flood Danger Over In Zeballos Area

Road repair crews with tractors and trucks today were busy clearing trees off the road from Zeballos to Privateer Flats, four miles up the Zeballos River, and filling in washouts caused by the stream as it spread over lowlying ground three times during the past two weeks.

Most families living at Privateer Flats have returned to their homes, from which they were driven each time heavy rains caused the river to inundate the area. Several are still waiting for their houses to dry out, however.

Residents of the west Vancouver Island mining settlement believe the chief flood danger has passed. Rain fell fairly heavily overnight but did not cause the level of the river to rise again, and today bright sunshine replaced heavy clouds.

Flight schedules of Canadian Airways Limited and Ginger Coote Airways Limited returned to normal today after being disrupted by rain and heavy gales along the island's west coast for the past two weeks. Both air lines maintain a service between Vancouver and Zeballos.

Byrd Polar Party Has Snowy Farewell

PHILADELPHIA (AP) — Admiral Richard E. Byrd's Antactic flagship North Star bid the United States a snow farewell yesterday.

With a cold north wind driving big flakes across her decks, the 1,434-ton wooden craft headed down Delaware River toward the Atlantic on the second leg of her voyage to Little America.

The crew of 70 donned cold-weather clothes as they battened down hatches and made last-minute checks on a cargo that includes man's most modern devices for conquering the Polar regions.

Sailing was delayed two hours while the expedition's snow cruiser, Penguin 1, was made secure. Other equipment ranges from puppy dogs to army tanks. Two airplanes, complete with ski landing gear, were stowed away.

The explorers hope to establish two bases and by living there some 13 months to claim about 675,000 square miles of the Antarctic continent for the United States.

Admiral Byrd believes Little America might provide a base for a new and "safer" air trail between the United States and Australia.

CRERAR TELLS HOW ALLIES GROW

LONDON (CP) — People of Britain and France are mobilizing "every atom of their strength" in the war against Germany, Hon. T. A. Crerar, Canadian Minister of Mines and Resources, declared in a broadcast to the Dominion today.

As a member of the party of Empire ministers in London for discussions with the British government, Mr. Crerar just completed a tour of the war operations in England and France, including a visit to the front line.

Romance of war had been "blacked out" the minister said, and people everywhere were grimly engaged in playing their part in the struggle, realizing the war could not be fought and won entirely by military forces in the field.

Discussions with the Empire ministers had been most helpful, Mr. Crerar said, in revealing the complexity of the problem and providing suggestions for meeting it.

"In Great Britain it is impossible not to be impressed with the spirit of quiet resolution one finds everywhere," he declared. "But there is little warlike excitement or the blaring of bands. Parades take second place to utility and efficiency."

In France Mr. Crerar said he had found the same quiet determination and the same complete mobilization in which all did their bit.

Strength of the Maginot Line had not been exaggerated.

In France there was "no wild enthusiasm—no military swashbuckling," but a grim determination that recurring German threats to European peace must be ended forever.

BRITISH MASS MINESWEEPERS

LONDON (CP)—The British program to combat German mine warfare will include an advance guard of minesweepers before each convoy and distribution of mine-destroying apparatus among merchant ships, it was said today.

The convoy activity by minesweepers, which are increasing daily in numbers, will supplement their 24-hour patrol of the sea lanes. In some vessels the drag combs the ocean at a medium depth, while in others it follows the sea-bed.

The principal effort of the Admiralty in the near future probably will be devoted to construction of the latter type, since recent sinkings indicate submarines are now laying their "eggs" along the bottom.

Liners and freighters will receive "otter gear" units, which were in use on 2,700 British ships in 1917. This apparatus slides anchored mines along a cable to a pair of sharp blades, half opened like shears, which sever the anchor cable and let the mine bob to the surface.

Wheat

WINNIPEG (CP)—In featureless trade, wheat futures closed around the previous closing levels on Winnipeg Grain Exchange today.

The finish was ¼ to ⅜ lower, November at 70¼, December 70⅛, May 75 and July 76⅜.

It was an exceptionally dull day with only odd lot sales during the morning. Some export trade was reported but it was not believed heavy. Most of the trade was local and of a routine character. There was a little mill support early in the session but the demand from this source was filled before mid-session.

Drought conditions in the United States winter wheat belt continued to hold interest in the Chicago market, but values showed only fractional changes. Prices ranged about ⅛ cent a bushel lower to ⅛ cent higher most of the day.

Weather conditions improved in the Argentine and this was reflected in a mild rally at Buenos Aires where values were ⅜ cent higher at noon.

In the Winnipeg cash wheat pit trade was again listless. Offerings were light as buyers held back to await adjustment of price spreads.

(By H. A. Humber Ltd.)

	P. Clo.	Open	High	Low	Close
Wheat—					
Dec.	70-4	70-4	70-4	70-1	70-1
May	75-2	75-2	75-3	75	75
July	76-5	76-6	76-6	76-3	76-3
Barley—					
Dec.	41-4	41-4	41-4	41-3	41-4
May	44-1	44-1	44-4	44-2	44-4
July	44	44-1	..	..	44-2
Oats—					
Dec.	32-1	32	32-3	31-7	32-1
May	33-5	33-5	34	33-5	34
July	33-4	33-6	..	..	33-5
Rye—					
Dec.	..	55-5	55-5	55-1	55-1
May	..	58-3	58-3	58-1	58
July	..	..	58	..	..

Cash Grain Close

Wheat—1 northern 70¼, 2 68¼, 3 67⅛, track 70¼.
Oats—2 cw. 32⅝, track 32⅛.
Barley—2 row. 41⅛, track 41⅛.
Rye—2 row. 55, track 55⅛.

INDEMNITIES FOR THURSDAY
(By H. A. Humber Ltd.)
Winnipeg

	Bid	Offer
Wheat—		
May	75	75
Barley—		
May	44-4	44-6

CHICAGO (AP)—Wheat prices moved within a range of less than a cent today at levels slightly under the previous close much of the time.

Wheat closed unchanged to ⅜ lower, December 88⅜ to 88½, May 86 to 86⅛, corn ⅛ higher to ⅛ lower, December 50⅝ to 50¼, May 52⅜, oats ⅛ higher to ⅛ lower.

(By H. A. Humber Ltd.)

	P. Clo.	Open	High	Low	Close
Wheat—					
Dec.	88-6	88-2	88-6	88	88-3
May	86-1	86-1	86-3	86	86
July	83-6	83-7	84	83-4	83-7
Corn—					
Dec.	..	50-6	50-4	50-3	50-4
May	..	52-4	52-5	52-2	52
July	..	52-7	53	52-6	52-7
Oats—					
Dec.	..	37-5	37-4	37-3	37-4
May	..	35-5	36	35-5	35-6
July	..	31-7	32-1	31-7	32
Rye—					
Dec.	..	51	51-3	50-7	51-2
May	..	53	53-3	52-7	53-1
July	..	53-2	53-3	53-1	53-2

Metal Prices

NEW YORK (AP)—Copper, steady. Electrolytic, spot, 12.50; export, F.A.S., N.Y., 13.10.

Tin, firm; spot and nearby, 53.00n; forward, 50.00n.

Lead, steady; spot, New York, 5.50 to 5.55; East St. Louis, 5.35.

Zinc, steady; East St. Louis, spot and forward, 6.50.

Quicksilver, 135.00 to 138.00.

LONDON (AP)—Bar silver 23½d, unchanged. (Equivalent 42.62 cents on dollar basis of $4.03.)

LONDON (AP)—Bar gold 168s, unchanged.

MONTREAL (CP)—Bar gold in London was unchanged at $37.54 an ounce in Canadian funds; 168s in British, representing the Bank of England's buying price. The fixed $35 Washington price amounted to $38.50 in Canadian.

MONTREAL (CP)—Spot: Copper, electrolytic, 12.50. Tin, 67.00. Lead, 5.10. Zinc, 5.00. Antimony, 14.75. Per 100 lbs., f.o.b. Montreal, five-ton lots.

MONTREAL (CP)—Silver futures closed unchanged today. No sales. Bid: November, 37.75.

Calgary Livestock

CALGARY—Receipts to noon: Cattle 144, calves 2, hogs 99, sheep 304.

Good butcher steers, $6 to $6.25; medium, $5.25 to $5.50; medium to good heifers, $5.25 to $5.75; common, $4.50 to $5; good cows, $4 to $4.25; good choice calves, $6 to $6.50; tops, $6.75; common to medium, $4 to $5.50; plain stocker steers, $5.25 to $6; stocker heifers, $4.25 to $5.50.

No hog sales. Last bacons, $7.90 off trucks.

DIVIDENDS

TORONTO — Dominion Envelope and Cartons (Western) Limited, today declared a dividend of $14 a share on arrears and a semi-annual dividend of $3.50 on the 7 per cent preferred stock both payable December 1 to holders of record November 20.

Leaders Off Slightly

NEW YORK (AP) — Traders walked out on the stock market today and leading issues slipped fractions to around a point or so.

Desire to avoid commitments over the Thanksgiving Day holiday kept buying orders from the posts and the session was quiet throughout, transfers approximated 500,000 shares.

What cheer there was for the brokerage brotherhood was in the failure of prices to break badly in the absence of support. This was taken to mean there was a reluctance on the part of large holders to liquidate.

Backward most of the session were U.S. Steel, Bethlehem, Chrysler, Douglas Aircraft, Sperry, American Can, Westinghouse Electric, Union Carbide, Allied Chemical, Johns-Manville, General Electric, Phelps Dodge, Western Union, Standard Oil of New Jersey, Santa Fe, Pennsylvania Railroad and Great Northern.

U.S. Treasury obligations gained in the bond market but the remainder of the list was mixed. Commodities were uneven.

(By H. A. Humber Ltd.)

Dow Jones' averages closed today as follows:

30 industrials 150.33 off .65
29 rails 33.55 off .02
15 utilities 25.39 off .06
Total sales—$1,750,000.

	High	Low	Close
Allied Chemicals	175	174	175
Allis Chalmers	40-1		40-1
American Airlines	13-7	13-6	13-6
American Can	110-4	109	109
American P. and L.	5	4-7	4-7
American Radiator	10		10
American Rolling Mills	18-3		18-3
American Smelter	52-1	52	52-1
Amer. Tel. and Tel.	169-6	169-3	169-6
Anaconda Copper	32-6	32-3	32-4
Atchison Railway	28-1	27-4	27-4
B. and O. Railway	6-4	6-3	6-3
Baldwin Locomotive	17-5	17-4	17-5
Bendix Aviation	30-2	30-1	30-2
Beth. Steel	83-3	83	83-1
Boeing	27		27
Borden	21-6	21-5	21-5
Borg Warner	25-7	25-5	25-7
Canada Dry	15-1		15-1
C.P.R.	5-1	5	5
Case (J. I.)	73		73
Cerro de Pasco	38-4		38-4
C. and O. Railway	42-4		42-4
Chrysler	89-2	88-1	88-6
Commercial Credit	47	46-7	46-7
Con. Edison	30-3		30-3
Cont. Can	43-2		43-2
Crown Zellerbach	15-4		15-4
Crucible Steel	44		44
Curtiss Wright	10-4	10-3	10-3
Do. A	30-6	30-3	30-4
Douglas Aircraft	77-6	77-1	77-6
Dupont	181-2	180-4	180-4
Eastman Kodak	166-2	165	165
El. Auto Lite	37-2		37-2
Gen. Amer. Transport	55-6		55-6
General Foods	45-5		45-5
General Electric xd	40-1	39-3	39-7
General Motors	54-3	54	54-3
Glen Martin	40-4		40-4
Goodyear	24-7	24-6	24-6
Int. Harvester	61-4		61-4
Int. Marine	7-3		7-3
Int. Nickel	40	39-6	39-6
Int. Tel.	4-6		4-6
Ill. Central	14	13-6	13-6
Kennecott Copper	40-5	40-1	40-2
Loew's	36	35-4	35-6
Montgomery Ward	55-3	54-6	55
Nash Kelvinator	6-7		6-7
National Dairy Products	16-1		16-1
New York Central	19-5	19-4	19-5
North American Avi.	26-2		26-2
Northern Pacific	10-2		10-2
Pacific Gas and Elec.	33-3		33-3
Pennsylvania Railway	24-1	23-2	23-3
Pullman xd	35-3	35	35
Pure Oil	9-3	9-2	9-3
Radio	5-7		5-7
Republic Iron and Steel	23-4		23-4
Reynolds Tobacco	39-2	39	39
Safeway Stores	50-2	50	50
Schenley	14		14
Sears Roebuck	82-4	82-2	82-2
Simmons Beds	23		23
Southern Pacific	16-3	16	16-3
Southern Railway	20	19-7	20
Sperry Corp.	45-6	45-2	45-6
Standard Brands	5-6	5-5	5-5
Standard Oil Cal.	26		26
Do. N.J.	45-7	45-4	45-6
Studebaker	9-2	9-1	9-1
Sunshine Mining	10		10
Texas Corp.	46-6		46-6
Texas Gulf	36-2	36-1	36-1
Union Carbide	86-7	86-2	86-7
Union Oil Cal.	17		17
Union Pacific	100-7	100-4	100-4
United Aircraft	47	46-6	46-7
United Gas and Imp.	14-7	14-6	14-7
U.S. Pipe and Foundry	38-3		38-3
U.S. Rubber	39-6	39-1	39-1
U.S. Steel	69-6	69	69-4
Westinghouse Electric	114	113	113-6
Woolworth	39-4		39-4
Zenith Radio	18		18

New York Curb

(By H. A. Humber Ltd.)

	Close
American Super Power Corp.	½
American Gas Electric	38⅝
Associated Gas Electric	⅛
Arkansas Natural Gas pfd.	7½
American Cyanide B	31½
American Aluminum	135½
Bunker Hill and Sullivan	14¾
Creole Petroleum	24⅛
E. W. Bliss Corp.	16⅛
Cities Service	5⅛
Electric Bond and Share	8¼
Humble Oil	66¼
Hygrade Food Products	2¼
Lone Star Gas	9⅝
Newmont Mining	72¾
Niagara Hudson Power	7⅝
Pioneer Gold	1⅝
Premier Gold	1⅛
Standard Oil, Kentucky	19⅛
United Gas	2
St. Regis Paper	2⅝

Economic Progress In Spite of War

MONTREAL (CP) — Canada will not fail in the present crisis and there will be no faltering in the firmness with which the Dominion will face her difficulties, A. A. Magee, president of Barclays Bank (Canada), told the 12th annual meeting of shareholders today.

Mr. Magee said that despite the disturbing effect of recurrent international crises upon business, economic progress in Canada was much in evidence during the first eight months of the year.

"The official index of industrial production achieved an advance of no less than 8½ per cent over the same period of the preceding year and agricultural interests, so vital to the Dominion, were greatly benefited by the heavy grain harvest, which exceeded all records since 1928," said Mr. Magee.

Improvement of the financial position of Canada's two railways, increased industrial activity since the war and expansion in external trade were noted by the president.

DOM. BRIDGE OFF 2

MONTREAL (CP) — Stocks again shifted to the rear in Wednesday's market, leaders yielding fractions to more than two points. Dealings were fairly active.

Constructions, rails and utilities were prominent losers.

Dominion Bridge dropped slightly more than two points and National Steel Car gave up one. Selling pared fractions from United Steel, Canada Cement, Asbestos, Foundation Company, Canadian Car, C.P.R., Dosco, Brazilian, Gatineau and Montreal Power.

(By James Richardson and Sons)

	Bid	Asked
Associated Breweries	14¾	15
Do., pfd.	112	
Algoma	15	16
Do., pfd.	84	87
Bathurst Paper	12⅝	12⅞
Building Products	16⅝	17
Canadian Northern Power	17⅞	18
Canadian Steamships	4⅝	4⅞
Do., pfd.	14½	15¼
Canadian Car and Foundry	14⅜	14⅞
Do., pfd.		27
Canadian Celanese pfd.	120	125
Canadian Converters	13	15
Canadian Alcohol A	3⅛	3¼
Cockshutt Plow	8⅞	9
C.P.R.	5⅞	6
Consolidated Smelters	46	47
Crown Cork	29	30
Dominion Bridge	36	37
Dominion Coal pfd.		21½
Dominion Tar	5⅝	6
Do., pfd	85½	..
Dominion Textiles	89	89½
Gatineau Power pfd.		95
Hamilton Bridge new	6	6¼
Gen. Steel com.	8¾	9
Hollinger	14⅜	14⅞
Howard Smith	17	17½
Do., pfd.	100	102
Hudson Bay M. and S.	32¼	33
International Nickel	46¾	47
International Petroleum	24⅛	24½
Lake of the Woods	22	23
Massey-Harris	5	5½
Montreal Cottons pfd.	102	110
Montreal Power	30	30¼
National Breweries	36	36½
National Steel Car	62	63¼
Noranda	75	75¼
Ogilvies	32¾	35
Ottawa Power		15¼
Penmans	60	62
Power Corporation	9½	9⅝
Price Brothers	18⅛	18⅝
Do., pfd.	66⅛	67¼
Rolland Paper VT	13	15½
St. Lawrence Corporation pfd.	17⅝	18
St. Lawrence Paper pfd.	41	43
Sherwin-Williams	12¾	13
Steel of Canada	84½	85
Do., pfd.	82	87½
United Steel	5⅛	6
CURB		
Abitibi	165	170
Do., pfd.	12	12½
Asbestos	24⅜	25
Bathurst B	3⅞	4⅛
Brewers and Distillers	3⅝	..
Canadian Sugar	31½	32¼
Canadian Malting	32½	37
Canadian Vinegars	12½	13½
Canadian Breweries	105	110
Do., pfd.	19¼	20
Canadian Vickers	6	6¼
Commercial Alcohol	2⅞	3
Consolidated Paper	6⅛	6⅝
Cub Aircraft	2⅛	2½
Donnaconna A	8¼	8½
Fairchild	5⅜	5⅝
Fleet Aircraft	7⅜	7⅝
Ford A	21⅜	21⅞
Fraser Company	20	..
International Paint	4	4¼
Do., pfd.	15½	18⅝
Massey-Harris pfd.	56⅛	57
McColl-Frontenac pfd.	96	98
Page Hersey	101	108
Royalite Oil	32	34
Hiram Walker	43⅝	44¼
Do., pfd.	..	20
BANKS		
Commerce	167	168
Montreal	212	--
Nationale	160	--

Recoveries at Close

TORONTO (CP) — Toronto stock market partly righted itself in the early afternoon Wednesday and erased some early losses. Indices were still down narrowly at the close. Trading was the heaviest in the penny issues and these boarded more gains than losses. Aggregate turnover was around 440,000 shares.

Stadacona touched 18 cents before recovering to close practically unchanged for the day. Turnover in the stock was around 70,000 shares. Naybob turned over about 100,000 shares on a rise of about 4 cents.

(By A. E. Ames & Co.)
(9 a.m.)

	Bid	Asked
Bell Telephone	164⅝	164⅞
Brazilian T.L. and P.	8	8⅛
B.A. Oil	22⅜	22⅝
B.C. Power A	25⅝	26
Canada Malting	33	33⅝
Canadian Pacific	5⅝	6
Dominion Bridge	36½	37
Fanny Farmer	24	24⅝
Ford A	21½	22
Goodyear Tire com.	81⅛	87½
Gatineau Power pfd.	90	95
Hiram Walker G. and W.	43¾	44
Do. pfd.	19⅜	20
Imperial Oil	15⅝	16
Imperial Tobacco	14⅝	15⅛
Inter. Petroleum	24	24½
Loblaw Groc. A	26⅜	28¼
McColl Frontenac pfd.	96	98
Montreal Power com.	30⅛	
Royalite Oil	32	33
Shawinigan W. and P.	22	23
Steel of Canada	83	
Bank of Montreal	211	212
Royal Bank	183	

(By J. W. Jones Ltd.)

	Bid
Aldermac	36
Aunor	223
Base Metals	16
Bankfield	18
Buffalo Ankerite	735
Canadian Malartic	69
Central Patricia	233
Chemical Research	18
Chesterville	90
Coniaurum	175
Dome Mines	2800
East Malartic	290
Eldorado	95
Falconbridge	460
Federal Kirkland	3¼
Francoeur	43
God's Lake	59
Gunnar Gold	48
Hardrock	128
Hollinger	1475
Howey Gold	32
Hudson Bay	3200
Jacola	3¾
Jellico	10
J.M. Consolidated	2½
Kirkland Lake	135
Lake Shore	2550
Leitch Gold	76
Little Long Lac	315
McIntyre	5125
McKenzie Red Lake	130
McLeod Cockshutt	227
McWatters Gold	51
Macassa	430
Mining Corp.	120
Moneta	87
Nipissing	116
Noranda	7500
O'Brien Gold	150
Paymaster	35
Pend Oreille	238
Perron Gold	200
Pickle Crow	425
Powell Rouyn	186
Premier Gold	148
Preston East Dome	211
Privateer	90
Reno Gold	52
Sheep Creek	120
Shawkey	2¾
Sherritt Gordon	111
Siscoe	86
Sladen Malartic	40
Stadacona	21½
Sudbury Basin	300
Sullivan	75
Sylvanite	305
Teck Hughes	400
Texas Canadian	76
Toburn	180
Ventures	460
Waite Amulet	580
Wright Hargreaves	805

A. E. AMES & CO.
LIMITED
INVESTMENT SECURITIES
NEW YORK MONTREAL — VANCOUVER TORONTO VICTORIA — WINNIPEG LONDON, ENGLAND
210-315 Belmont House — Telephones E 4171-2-3

BURNS & WAINWRIGHT LTD.
GOVERNMENT, MUNICIPAL and CORPORATION BONDS
INSURANCE
415-6-7 CENTRAL BLDG., 620 VIEW ST. — TELEPHONES G ARDEN 8157-8

DIRECT WIRE CONNECTIONS TO VANCOUVER, CALGARY, WINNIPEG, TORONTO AND MONTREAL.
CONTINUOUS QUOTATION SERVICE
BOORMAN INVESTMENT CO. LTD.
614 VIEW STREET — E MPIRE 2132

PRIVATE WIRE SERVICE ACROSS CANADA
JAMES RICHARDSON & SONS
Government at View—Phone G 1138.—Est. 1857—In Vancouver—Hastings at Howe

Gillespie, Hart & Co. Ltd.
Incorporated 1911
FINANCIAL AGENTS
BONDS — MORTGAGES — INSURANCE — REAL ESTATE
611 FORT STREET — PHONE G 1181-2

Mara, Bate & Co. Limited
STOCKS AND BONDS
REAL ESTATE AND INSURANCE
640 FORT STREET — E MPIRE 7124

Bonds

NEW YORK—Rails advanced small fractions today in a generally uneven bond market. U.S. governments consistently gained by slight degrees.

The foreign dollar bond list was replete with minus signs, only the Latin Americas showing any resistance to the downward trend.

FOREIGN
(By Burns & Wainwright Ltd.)

	Bid	Asked
Australia 4½% 1956	74.50	76.50
Bolivia 7% 1958	3.75	4.25
Chile 6% 1961	15.50	16.50
Columbia 6% 1961	32.00	33.50
Italy 7% 1951	62.50	64.50
Japan 6½% 1954	78.50	80.50
Peru 6% 1961	8.75	9.75
Sydney 5½% 1955	73.50	....
United Kingdom 4% 1990	79.50	82.50
Above prices in New York.		
PROVINCIAL		
Alberta 4% 1953	62.50	64.75
Do. 5% 1955	64.50	67.50
British Columbia 4% 1957	98.00	100.50
Do. 4½% 1953	101.00	103.50
Do. 5 % 1953	102.50	105.00
Manitoba 4½% 1960	90.00	93.00
Do. 5½% 1956	97.50	100.50
New Brunswick 4½% 1961	103.50	106.50
Nova Scotia 4½% 1952	105.50	108.50
Ontario 4¼% 1950	107.75	109.75
Quebec 4¼% 1958	100.50	103.50
Saskatchewan 4½% 1951	78.50	....
Do. 5½% 1952	85.00	88.00
Do. 6 % 1953	88.00	91.00
CORPORATION		
Abitibi 5% 1953	58.50	60.25
B.C. Pulp 6% 1950	75.00	77.50
Brown Co. 5¼% 1946	48.50	50.25
Calgary Power 5% 1960	102.50	....
Canada Cement 4¼% 1951	101.50	....
Canada Steamship 5% 1957	90.75	92.50
C.P.R. 3% 1945	86.75	88.50
Do. 3½% 1951	86.50	88.50
Dominion Tar 4½% 1951	100.50	103.50
Famous Players 4½% 1951	99.50	101.50
Gatineau Power 5% 1949	102.00	....
Maple Leaf 3% 1958	74.75	76.50
Massey Harris 4½% 1954	94.00	96.00
McColl Frontenac 4½% 1949	101.50	....
Shawinigan 4% 1961	99.50	101.50
Simpsons Ltd. 4¼% 1951	99.50	101.50
U. Grain Growers 5% 1948	97.50	99.50

DOMINION OF CANADA
(By A. E. Ames & Co.)

	Bid	Asked
5 % November 1941	105¾	106¾
5 % October 1943	108¾	109¾
4½% October 1944	108¼	109½
4 % October 1943-48	104	105¼
4½% February 1946	108⅝	110
3¾% June 1946-49	99⅝	101
3¼% October 1944-49	100¼	101½
3¼% November 1948-51	99	100
4 % October 1947-52	103½	104¾
3 % June 1950-55	95¼	96½
3 % June 1953-58	94½	95¾
4½% November 1948-58	107¾	108¾
4½% November 1949-59	108¼	109½
3¼% June 1956-66	96⅜	97¾
3 % Perpetual	88⅛	89⅛

Foreign Exchange

NEW YORK—Late rates follow: Great Britain in dollars, others in cents:

Great Britain, demand 3.92; Great Britain, cables 3.93½; 60-day bills 3.88½, 90-day bills 3.86¾; Canada, Montreal in New York 87.00; Canada, New York in Montreal 115.00; France 2.23¼.

Rates in spot cables unless otherwise indicated.

OTTAWA—The foreign exchange control board today announced the following exchange rates:

American funds: 10 per cent premium buying, 11 per cent premium selling.

Sterling: $4.43 buying, $4.47 selling.

Calgary Oils

CALGARY—Oil shares drifted lower in a dull session on Calgary Stock Exchange today. Transfers totaled 9,200 shares.

Royal Canadian at 18 was down 2; Okalta to 1.08; Anglo-Canadian 1 to 91 and Lethbridge ⅛ to 1⅝.

Montreal Produce

MONTREAL (CP)—Spot: Butter, Quebec (92 score), 28⅛ to 28¼; Quebec (92 score) fresh, 28¼a; Quebec (38 score) fresh, 27¼ traded.

Eggs, A large, 39a; A medium, 32a; A pullets, 31a; B large, 25a; B medium, 23a; C, 20½s.

Sales: Butter, 100 Quebec (38 score) fresh, 27¼.

Butter futures: November, 28⅝a; December, 28 to 28⅜; January, 28⅜ to 28⅝.

PENNY STOCKS LOSE

VANCOUVER (CP) — Losses of two to as much as five points were recorded in the oil market in the most active trading for several weeks on Vancouver Stock Exchange today. Gold prices closed irregular and sales totaled 70,780 shares for the three-hour period.

Opening at 20, Royal Canadian sold 24,100 shares to close 2½ points below yesterday's bid at 17, while Calgary and Edmonton at 2.10 dropped five and Home two at 2.35. Okalta at 1.07 lost one and Anglo-Canadian two at 90.

Fairview Amalgamated Gold climbed into the spotlight by trading 34,100 shares to close up ½ from Tuesday's bid at 2½, but Cariboo gold quartz at 2.16 slipped 4. Privateer gained two at 93 and Bralorne at 11.00, Premier at 1.48 and Reno at 54 closed unchanged.

Base metals were quiet and mostly unchanged.

(By Mara, Bate & Co. Ltd.)

	Bid	Asked
MINES—		
Big Missouri	12	13
Bralorne	1100	1125
Cariboo Gold	216	220
Dentonia	1½	2
Fairview Amalgamated	2⅝	2¾
Golconda	4½	7
Gold Belt	24	..
Grandview	12	14
Grull Wihksne	1⅝	2
Hedley Mascot	43	45
Home Gold	⅝	⅞
Island Mountain	88	100
Kootenay Belle	65	70
Lucky Jim	2⅝	3
McGillivray Creek	1	2
Nicola	2½	2¾
Noble Five	2	2¼
Pend Oreille	237	245
Pilot	½	..
Pioneer Gold	222	230
Porter Idaho	2	3
Premier Border	⅝	1⅛
Premier Gold	145	149
Privateer	90	..
Quatsino Copper	..	3
Reeves McDonald	..	40
Relief Arlington	11½	13
Reno Gold	53	54
Rufus Argenta	⅝	1
Sally	..	8½
Salmon Gold	3	4
Sheep Creek	120	122
Silbak Premier	108	119
Taylor Bridge	3	4
Vidette	..	5
Waverley	½	⅝
Whitewater	4½	5½
Ymir Yankee Girl	4½	5½
OILS—		
Amalgamated	½	⅝
Anaconda	6½	8
Anglo-Canadian	86	92
A.P. Consolidated	17	..
British Dominion	..	17
Brown Oil	18½	20
C. and E. Corp.	206	210
Calmont	33	35
Commonwealth	24	..
Commoil	..	33
Firestone	8	10
Four Star	11	..
Freehold	2⅝	..
Hargal	20	25
Home Oil	235	237
Madison	3	4
Mar Jon	3½	3¾
Mercury	6	..
McDougall Segur	13	..
Model Oil	21	26
Monarch	5	..
National Pete.	12¼	..
Pacalta	4	..
Prairie Royalties	..	20
Royal Canadian	16	17½
Royalite	..	33
Southwest	..	45
United Oil	..	9
Vulcan	40	..
MISCELLANEOUS—		
Capital Estates	165	190
Coast Breweries	118	119

London Market

LONDON (AP)—Stock market prices moved irregularly today despite the favorable reception given the national savings certificate plan announced Tuesday. British government bonds closed a little higher although under the day's best marks. Domestic rails continued to improve. Oils fell back, but rubbers followed a rise in the commodity. Some Kaffirs were supported, but copper and other base metals were neglected.

Closing, in sterling: Anglo-American of South Africa 33s 9d, Babcock & Wilcox 40s 6d, Celanese Corporation of America £6⅝, Central Mining £11⅝, Consolidated Goldfields 43s 9d, East Geduld £10½, H.B.C. 22s 3d, Metal Box 78s 3d, Mexican Eagle 7s 3d, Mining Trust 1s 9d, Springs 24s 4½d.

Bonds: British 2½% Consols £68⅝, British 3½% War Loan £92⅝, British Funding 4s 1960-90 £105⅝.

Egg Prices

These prices are obtained daily from the office of the Dominion Government Poultry Products Inspection Service, Victoria, E 8622.

To producer, delivered cases returned:
Grade A large 34c
Grade A medium 30c
Grade A pullets 25c

Wholesale to retail:
Grade A large 38c
Grade A medium 34c
Grade A pullets 29c

OUR BOARDING HOUSE, with Major Hoople

OUT OUR WAY— **By Williams**

Boots and Her Buddies **By Martin**

Wash Tubbs **By Roy Crane**

Mr and Mrs. **By Arthur Folwell and Ellison Hoover**

Alley Oop **By V. T. Hamlin**

Freckles and His Friends **By Merrill Blosser**

Bringing Up Father **By George McManus**

Uncle Ray

Clergyman Gave Longfellow Evangeline Plot

Nathaniel Hawthorne was one of Longfellow's college classmates, and in later life the two were friends. One day they had dinner together, and with them sat a clergyman, Rev. H. L. Conolly.

Portrait of Longfellow late in life.

"It is strange," said the clergyman, turning to Hawthorne, "that you have not written a romance about that Acadian tale I told you some time ago."

Longfellow asked what tale he was speaking about, and in return heard this story:

"A French-Canadian told me about a young couple in Acadia who were to be married on a certain day. The wedding was hardly over when the men of the province were seized and sent to different parts of New England. One of those forced to leave was the new bridegroom. His bride later followed him to New England, but could not find him. Year after year she searched—and then, at last, located him as he lay dying."

Hawthorne did not wish to turn the tale into a romance, and Longfellow said to him, "If you really do not want this for a book, will you let me turn it into a poem?" Hawthorne agreed.

So it came about that Longfellow wrote "Evangeline." It is a poem about two-thirds as long as "The Song of Hiawatha."

"Evangeline" ranks at, or near, the top among Longfellow's poems. Those who read it, however, should remember that it is not in all ways true to history. Longfellow finished writing "Evangeline" on his 40th birthday.

Eleven years later he wrote "The Courtship of Miles Standish." For a time he planned to call this poem "Priscilla," but he changed the title when he was about half-way through writing it.

"The Courtship of Miles Standish" deals with the Pilgrims of Plymouth. It contains a line often quoted, "Why don't you speak for yourself, John?" The cause of the question, as we are told, was a visit by John Alden to Priscilla; he was serving as a messenger for Captain Miles Standish, and asked her to marry Standish, though he, himself, was fond of the Pilgrim maiden. In the end, she married the messenger!

John Alden and Priscilla were among the great-great-great-grandparents of Longfellow.

Longfellow lived to the age of 75. Three years before his death a group of school children came to visit him. With them they brought a present—an armchair made from the wood of the "spreading chestnut tree" which the beloved poet had made famous.

HOROSCOPE

THURSDAY, NOV. 23

This is a mixed day in planetary government. There is a sign indicating discontent among the workers of the world. An epidemic, centring around severe throat complications, is forecast. This sway presages earthquakes and numerous accidents, especially on the Pacific coast.

In the morning relations between housewives and employees will be strained. Cooks may be extravagant and chauffeurs reckless. The afternoon and evening should be favorable for social affairs. This is a happy wedding day, although wealth probably will not contribute to the joy of those married on this date.

This should be a fairly fortunate date for Canadians. It is a good time for planning and should increase Christmas buying and holiday generosity.

Public sentiment will favor extreme patriotism and be less likely to find fault with government policies. Events of great moment will unify opinion regarding future moves on the diplomatic chess board. British statesmen may show the effect of overwork and grave responsibilities, and one of prominence will reach the end of his career.

Canada will have a strong commercial and political influence upon the United States. Our famous Liberal statesman, Mackenzie King, is subject to aspects that promise wise policies for the people whom he serves. He will accomplish much in the way of safeguarding Canada's commercial relations.

Persons whose birthdate it is have the augury of a year of good luck. Women should be careful with love letters. Men will profit through inheritances.

Children born on this day probably will be quick-witted, talented and self-reliant. Many of these subjects of Sagittarius are cautious and secretive.

THIS CURIOUS WORLD

By William Ferguson

ANSWER: In the city. Tall buildings have lightning conductors, and lightning seldom strikes objects in the street.

Dorothy Dix's Letter Box

DEAR DOROTHY DIX—Do you recall the old song, "Mother Takes in Washing," etc., etc., that ends with the refrain, "everybody works at our house but my old man"? Human nature doesn't change, and isn't it possible that the reason that Father so often quits working is because Mother has a job? I have known many men who at the first suggestion of their wives turning money-earners violently opposed it; then, after the wife had worked for a while, they would be impatiently waiting for Wife to come home with her pay envelope. Guess I belong to the old school, which believes that woman should be protected and cared for by man, and that when a man loses that responsibility the greatest incentive for the creation and maintenance of home life is gone.

C. E. M.

Answer: Undoubtedly you are correct. While the opening of the commercial world to women has brought them one of the greatest boons on earth, which is financial independence, it has weakened the moral fibre of many men. It is so easy to pass the buck and let Georgina do it that the men who were born with that tired feeling and who hate the sight of work, anyway, just slide from under the burden and let any woman who will shoulder it.

Formerly when a man married he expected to get up and hustle to support his wife. Nowadays only too often he slacks down because he knows that if he loses his job his wife will hold on to hers and provide him with bread and butter. In other days fathers expected to support their daughters. Now fathers expect their daughters to get to work when they are through high school and support him.

Today's Crossword Puzzle

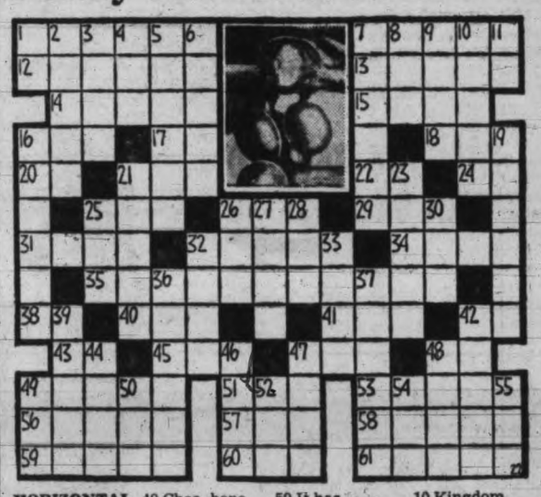

HORIZONTAL
1 Shrub which yields the beverage ——.
7 Its fruit or —— contains the beans.
12 Garden vegetables.
13 Frostier.
14 Furtive person.
15 Russian council.
16 Honey gatherer.
17 Pronoun.
18 Tree.
20 Right.
21 By.
22 Half an em.
24 Musical note.
25 Mountain pass
26 Lard.
29 Wood demon.
31 Olympian god.
32 Pits.
34 To be undecided.
35 Reform!
38 Pound.
40 Ches. bone.
41 Stir.
42 Per.
43 Printer's measure.
45 Venomous snake.
47 Thrice.
48 Mama.
49 Sketched.
51 Lion.
53 Is not included.
56 Garret.
57 Weapon.
58 A fine grade of this shrub.
59 It has —— fragrant flowers.
60 Its beans are also called ——s.
61 Horse.

VERTICAL
1 Company.
2 To assault.
3 Sheer.
4 Enemy.
5 Kind of paint.
6 Narrow ridge.
7 Enjoined.
8 Small shield.
9 Verse.
10 Kingdom.
11 Year.
16 This shrub is extensively grown in ——.
19 Its beverage is —— stimulating.
21 Puzzler.
23 All gone.
25 Mongrel.
26 Because.
27 Charity.
28 Afternoon meal.
30 X.
32 Quoits pins.
33 Heavenly body.
36 Betrothed person.
37 Dialect expressions.
39 Bed on a boat.
42 To lave.
44 Chinese sedge.
46 Scheme.
47 Grave vault.
48 Rodents.
49 Jackdaw.
50 Humor.
52 Silkworm sac.
54 Witty remark.
55 Sombre.

Answer to Previous Puzzle

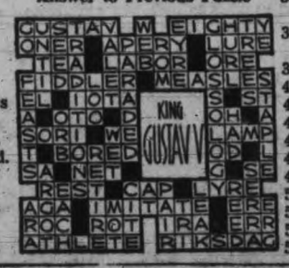

JAMESON'S DAILY SPECIAL

Today's No. 1 Bargain—→

1935 FORD V-8 De Luxe Tudor

$495

THE excellent condition of this car and the specially reduced price makes it a bargain that challenges comparison. We will be glad to give a demonstration to prove it!

Jameson Motors Ltd.
750 BROUGHTON STREET

MAITLAND, WISMER DEBATE SECURITIES

Attorney-General Gordon S. Wismer, K.C., and R. L. Maitland, K.C., leader of the opposition, disagreed in the Legislature last night on the honesty of stock brokers of British Columbia.

Mr. Maitland said there was constant stealing of the savings of hard-working citizens and the securities branch of the Attorney-General's Department was a failure.

Mr. Wismer, while admitting this was true to a certain extent, said his department had remarkably decreased the practice. Conditions were very good; there were very few cases brought to the attention of the department and as a result the number of prosecutions had decreased.

The leader of the opposition criticized the practice of dealing with the companies after they went broke. He said a stock and bond house had no right to pledge the securities of its customers to a bank.

"They have no right to be long or short in their own books at the expense of their customers," Mr. Maitland said. "If this act will not prevent this sort of thing before the company goes broke, then it is of no use."

He advocated an act similar to the English one.

"We don't allow this sort of thing to go unchallenged," the Attorney-General said. "We prosecute, no matter who the man is, if he abuses his charge, and he will land behind prison walls if he does."

Mrs. D. G. Steeves, C.C.F., North Vancouver, objected to the superintendent of brokers being named head of the credit unions, which she said was a co-operative, not big business, and she felt a co-operative commissioner should have charge of such work as his sole duty.

NEW MAGISTRATE SYSTEM PLANNED

Attorney-General Wismer announced in the Legislature Tuesday night the government is seriously considering a plan to have traveling magistrates for the province to replace the present system of stipendiary magistrates who depend on costs levied only upon conviction of an accused person for their fees.

Mr. Wismer made this statement in response to a question of Louis Lebourdais, Liberal, Cariboo, who said it was high time something was done to remedy the present situation.

R. L. Maitland, K.C., opposition leader, was also in agreement, because, he said, duties of stipendiary magistrates were becoming more onerous and there should be a proper standard of responsibility.

Mrs. Paul Smith, Liberal, Burrard, urged that at the same time the government should consider appointing a traveling juvenile court judge, with deputies in each district.

The Attorney-General said traveling magistrates might have been introduced this year if it had not been for the cost of the plan, which would be at least $50,000. Traveling juvenile judges are also being considered, he said.

SOUTHAMPTON, England—A tip of 10s—and a motor car—was the prize of Aldred Blundell, quayside porter. His American hirer was in a hurry, couldn't get his car aboard, so turned it over to the porter.

LONDON—The London County Council's Auxiliary Fire Service has been augmented by 3,000 taxi drivers, whose cabs will haul the trailer pumps used by the auxiliary unit.

Weir Sees British Democracy's Bulwark

A vigorous attack on Hitlerism and all it implies, coupled with a warm defence of democracy, and a reasoned analysis of the governments restoration of services that have caused the increase in administration costs marked the closing of the budget debate in the Legislature Tuesday by Hon. G. M. Weir, Provincial Secretary.

Dr. Weir declared there was no need to redefine democracy at this time — Plato's definition 2,300 years ago still stands.

"Today is the time to live it, to protect and defend it," he said.

Hitler, he said, had erected a Frankenstein monster that had now risen up to destroy him.

"And whatever the defects of democracy — it appears at its worst in times of depression—it is preferable to the ugly pestilence and foul stench of dictatorship," he said.

"Democracy, even if it is only an idea inside the head, is better than a club on the outside."

He saw democracy as an illusive thing, an ideal, not a form of government. But it must be buttressed by a sheet anchor, by a body of some sort, and the British had done that more efficiently and fairly than anyone else.

Magna Charta, the Bill of Rights, the Reform Bill, health and education acts, the Statute of Westminster, and numerous other laws that today are built into the British system are part and parcel of this buttress of democracy, he said.

CONCRETE MEDIUMS

"The Anglo-Saxons have supplied these concrete mediums through which democracy works," he said. "And that is what we are fighting for today."

Speaking at a rapid tempo, Dr. Weir interlarded his remarks with quotations from authors, scientists and ancient savants as he traced the growth of democracy to modern times.

From that he turned to a defence of the government's treatment of municipalities. He mentioned removal of health and social service charges amounting to $691,000 in 1938, the restoration of hospital grants, restoration of mothers' pensions and better treatment in relief costs.

This was done at the same time the government was improving health and welfare services for a growing population. And yet the per capita cost of health and welfare services actually dropped from $5.29 to $5.13 between 1929 and 1938, he said.

"I am proud of it, for we are saving lives," he said of an increase of $500,000 in tuberculosis control costs.

AID GIVEN CITIES

In detail he told how educational grants had been increased and various welfare services raised and challenged the opposition to show how the expense could be cut down without creating hardship.

"Of course, we might adopt the Hitler technique and liquidate some of the unfortunate people who require these services, but we don't see it that way," he said.

He announced in course of these remarks that it was probable the Rockefeller Foundation would make a grant for laboratory work at the new U.B.C. medical building.

Turning to health insurance, he said he was almost certain the Rowell Commission would make a definite recommendation on the subject.

HEALTH INSURANCE

"We are awaiting the report with a great deal of expectancy," he said, and recalled the government's proposal to the commission for conditional grants by the federal government to the provinces for the major health services.

He appealed to the House not to make health insurance a political issue, declaring:

"Fully two-thirds of the people of Canada today are unable to purchase adequate health services. Let us not play politics with the people's health."

R. W. Bruhn, Conservative, Salmon Arm, said the minister appeared to be playing politics with it more than anyone else, which he denied.

Dr. Weir defended the retention of the health insurance commission pending the Rowell Commission's report and said they had been busy studying various forms of insurance administration, hospital schemes, private health plans and various other matters.

B.C. to Work Out Doukhobor Lands Mortgage Problem

The provincial government will ask the Legislature for powers to work out a deal that will solve the situation of Doukhobor lands in the Kootenay district, Attorney-General Gordon Wismer announced today.

The government will seek power to acquire the Doukhobor lands now held under overdue mortgage by the Sun Life Assurance Company and the National Trust Company, and to make an arrangement with the Doukhobors so they can get title to the property over a period of years.

Under the terms of the legislation to be introduced in the House shortly, the government wil propose the appointment of Mr. Justice D. A. Macdonald of the Appeal Court as a commissioner to determine the details of the scheme.

Mr. Wismer stressed that any arrangement made by the government will depend on the co-operation of the Doukhobors. They will be asked to observe the laws of the province, including educational requirements, registration of vital statistics, and other provisions that they have questioned in the past.

The plan depends also on the co-operation of the two companies involved in the mortgage argument. The Sun Life Company foreclosed a mortgage on Doukhobor lands earlier this year and were restrained from carrying out the order when the Attorney-General told the courts he would put the matter before the Legislature.

The Doukhobors will be asked to enter agreements so that they will acquire title to their lands on an individual basis, not on a community scheme such as they have been doing.

What the cost of the scheme may be to the provincial treasury is as yet undetermined. This depends, Mr. Wismer explained, on the terms of the deal that may be worked out, both with the financial companies and the Doukhobors themselves. He pointed out, however, that the present situation is untenable. In court arguments he explained that any attempt to throw Doukhobors off their lands might result in civil riots and property damage.

Praise Awarded Chamber of Mines

Warm praise for the B.C. Chamber of Mines and the services it renders to the mining industry of the province was voiced from all sides of the Legislature yesterday, when a hint was made that the government's $1,500 grant to the chamber might be reduced.

Under questioning by J. A. Paton, Conservative, Point Grey, Hon. W. J. Asselstine, Minister of Mines, said the government was considering giving some of its grants to outlying mining institutes and might also move the Mines Department office in Vancouver to the street floor level.

End to Worries If Oil Found, Says Premier

Assurances that discovery of oil in the Peace River district would solve the financial problems of British Columbia, and that any oil found would be used for the benefit of the people of the province, were given Conservative and C.C.F. oppositions in the Legislature yesterday by Premier Pattullo, as the House passed a $200,000 vote for oil exploration. Last year the House voted $60,000 for preliminary surveys.

R. L. Maitland, K.C., leader of the opposition, said the present was not the proper time to make an expenditure of this kind and his party opposed what he termed an adventure. He recalled similar explorations in the early twenties when $80,000 had been spent, with no results.

The Premier said this was spent years ago, not with the expectation of striking oil, but to determine the structure.

WANTED FACTS

Harold Winch, C.C.F. leader in the House, asked the Premier what the government proposed to do with the oil if it was found—how the contracts would be awarded, what methods would be used for the drilling.

"Why raise doubts at this time?" the Premier asked, and Mr. Winch said "We want to know these things and we have a right to know."

"Does anyone think the government is going at this thing foolishly?" the Premier asked, as he told of the expert advice that had been received from geologists. This advice had decided the government to go ahead.

"Our financial difficulties will be over if we strike oil," he said. "But the first thing to do is to get the oil." Methods of work, he said, had not yet been decided.

Samuel Guthrie, C.C.F., Cowichan-Newcastle, expressed doubts that B.C.'s financial troubles would be over if oil were found.

He recalled that government engineers had discovered oil on Vancouver Island and that private capitalists had taken it over.

HANDED OUT COAL

"Are you going to hand out the oil as the coal was handed out to Jimmie Dunsmuir?"

"I again assure my honorable friend the oil will be held for the benefit of the people of British Columbia," the Premier said.

"Whose baby is this, the Premier's or the Minister of Mines?" R. W. Bruhn, Conservative, Salmon Arm, asked.

"You may call it mine," the Premier replied.

Macgregor Macintosh, Conservative, the Islands, said the head of an oil company exploring for oil would be able to give more details before he went ahead with the work, and he felt the government should also give more details to the people.

"We, as subscribers to this, have a right to know these things," the Islands member said.

"It is true I may know little about oil drilling, but I think my honorable friend knows less," the Premier said. "Many companies went into Turner Valley on pure gambles and made no previous arrangements. We've taken reasonable precautions—I am sure if this were put to the people the vote would go overwhelmingly in its favor."

Mr. Winch said the C.C.F. would support the move to learn what B.C. had in natural resources, but that if oil were discovered would be for its socialization.

"We want these assurances to show that the government itself knows what it is doing," he said.

Hon. W. J. Asselstine, Minister of Mines, said it would be difficult to plan exactly in advance. There were many difficulties in the way. The methods of work were yet to be determined. Government engineers were now working on plans, but how the contract would be let he couldn't say, but the government was getting all the knowledge available at the present time.

"We're exercising every measure of intelligence and prudence—we have employed the most reputable and the best experts possible," the Premier said, as he assured Colin Cameron, C.C.F., Comox, no alienation of oil from the people was planned.

Sees Island As Sports Paradise

Vancouver Island as a winter sports paradise, as well as a summer playground for the entire Pacific Northwest, was visualized in the Legislature last night by W. T. Straith, Liberal, Victoria.

He commended the Minister of Lands for his interest in parks and skiing and said he hoped the time would come when the Forbidden Plateau would be more accessible as a winter sports centre than it was at the present time.

The young people of Victoria, he said, today crossed the Straits to the Olympics for winter sports, but he hoped in time they would be able to remain on the island.

He praised the way the timber had been handled along the Sooke Highway, leaving here and there stands of virgin forest, with new growth along the roadside.

Colin Cameron, C.C.F., Comox, attacked the policy of stripping the roadsides of trees.

Premier Pattullo said many people preferred highways with timber not too heavy along the sides. They liked to be able to enjoy the sunshine, rather than to feel shut in by the dampness and shade of tall trees.

He particularly instanced the Sooke highway, where this policy, he said, was being followed.

Member Presents 'Popeye' Cocktail

"Popeye" cocktails in every home, good for man, woman and child, will solve the apple marketing problem of British Columbia, George M. Murray, Liberal, Lillooet, told the Legislature yesterday.

The "popeye" contains the juice of apples, carrots and spinach, with some ice cream thrown in to taste, Mr. Murray explained. When he was offered one he expected an alcoholic drink, but found the healthful beverage of juices pleasant to take.

Mr. Murray made this revelation when the House was discussing the possibilities of a pectin industry, a point raised by E. E. Winch of Burnaby, who said there were 961 firms manufacturing fruit juices in Switzerland, and a Victoria firm recently started on apple juice.

Herbert Anscomb, Conservative, Victoria, declared his firm had conducted exhaustive research into apple juice manufacture, helped by the Department of Trade and Industry, but could not put it on an economical basis. The reasons were chiefly because there was not a sufficient local market and chemists had not been able to devise a means of preserving a non-alcoholic drink for any length of time. In Victoria and Vancouver small industries might be developed but they would be handicapped, he said.

Mr. Winch also urged research into industry from wood by-products, declaring a Czechoslovakian expert recently said B.C.'s lumber industry was the most wasteful in the world.

Premier Pattullo replied that the forest branch for years had been investigating these possibilities. It was granted there was more waste in the B.C. lumber industry than in Europe, but that was purely a question of markets and need.

KING'S PRINTER REPORTS PROFIT

The King's Printer in the fiscal period ending March 31 had his busiest year, Charles Banfield said in his annual report in the Legislature yesterday.

He reported net sales by the printing office of $372,407, an increase of $21,000, and net profits for the year, which go into the consolidated revenue of the province, were $26,898.

Revenue from the B.C. Gazette, printed by the office, was $32,409, an increase of $9,294, and included $17,142 in advertising done by government departments and $12,872 in general advertising. The King's Printer operates as a separate business and charges each department for its insertions.

Mr. Banfield said he endeavors to purchase as many supplies as possible in the province and his figures showed that out of $178,760 worth of goods bought last year $160,713 were of Canadian origin. During the year his branch used 540,168 pounds of paper and 3,049,096 envelopes.

Mink Marmot Coats
Beautifully made from the finest selected skins, perfectly matched
$175.00
Give to the Community Chest—and Give Generously
Foster's Fur Store
733 YATES STREET

For "Occasions"!
When you "must" look your very best . . . when an occasion arises that is very important to you . . . the Avalon Beauty Shoppe is the place to go!
Avalon Beauty Shoppe
1104 Douglas Street, Phone E 0522

DON'T GIVE YOUR CHILD
a "Bargain" Remedy You Don't Know All About

Ask Your Doctor before giving your child any remedy you aren't sure of. No family need take this chance today.

Wait. Think first. Are you *absolutely sure* you should give a single dose of that drug to your child? *Internally*, remember. You don't know anything about it, do you? It was sold, you recall, as "something just as good" and it cost you perhaps, a few pennies less.

A very dear purchase it could be! For your own peace of mind alone, give no home remedy you're not quite certain about without getting your own doctor's opinion. *And never go against it.*

Even in the case of the common children's remedy, milk of magnesia, ask your doctor what he approves. And when he says "Phillips' Milk of Magnesia", see that you get exactly that by asking expressly for "Phillips'" when you buy . . . never ask for just "milk of magnesia".

If your child prefers Phillips' in the newer form—tiny peppermint-flavored tablets scarcely larger than an aspirin tablet that children chew like candy, give it this way. For each tablet contains the equivalent of one teaspoonful of the liquid Phillips', and a big box costs only 25c at your drugstore.

PHILLIPS' MILK OF MAGNESIA
MADE IN CANADA

WILL YOU HAVE TO KEEP ON WORKING... OR RETIRE?

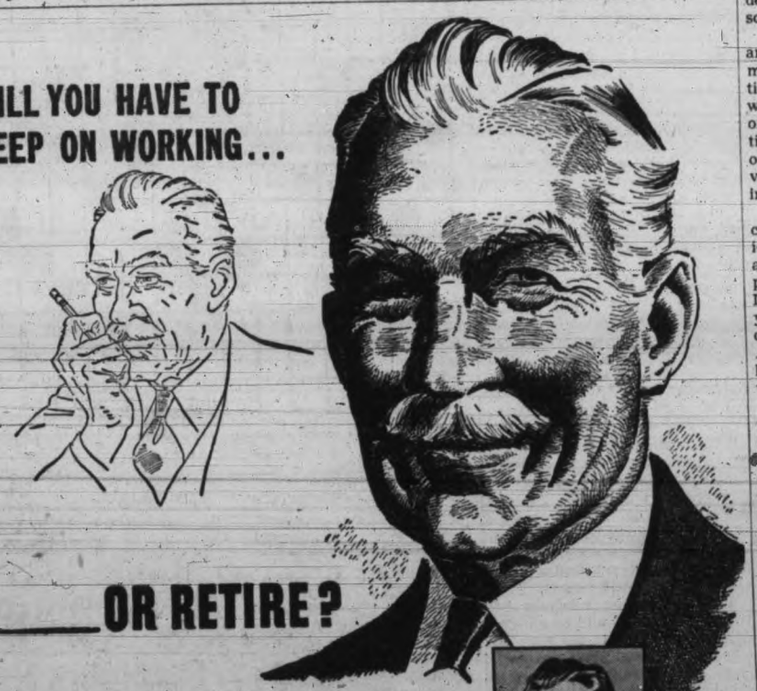

OF 100 MEN starting out at age 25, 54 will be dependent on others at age 65, and 36 will have died in the meantime. THE BEST WAY to make sure YOU will be financially independent in your later years is to map out a systematic program of life insurance while you are still in your prime.

THE GREAT-WEST LIFE Man will be glad to give you the benefit of his training and experience. He is a specialist in planning financial protection to meet your individual needs. Behind him stand the resources, experience and facilities of one of the oldest and strongest insurance companies.

Get in touch with the Great-West Life Man

"The GREAT-WEST LIFE MAN—is a friend indeed"

The GREAT-WEST LIFE ASSURANCE COMPANY

J. R. NICOLSON, C.L.U., *Branch Manager*
Bank of Toronto Bldg., Victoria

DON'T OPERATE
For
ENLARGED PROSTATE
Or Any Urinary Ills of Men
CONSULT US
Book on "Loss of Manhood and Other Ills of Men," with treatment for Enlarged Prostate WITHOUT OPERATION. Diagnosis Form, Testimonials and Advice in plain envelope, free by mail. Our specialty—Treatment by mail without personal interview.
ENGLISH HERBAL DISPENSARY LTD.
1359 Davie St., Vancouver B.C.
Consultation by Appointment Only
Phone Trinity 3515
Established in Vancouver 15 Years

Loss of time may mean loss of business. That's why so many successful business men prefer the long-distance telephone to an exchange of letters. They want prompt action. They know that tomorrow may be too late, so they call today by long-distance telephone.

BRITISH COLUMBIA TELEPHONE COMPANY